

Ref #	Part Number	Qty	S/P/F	Description
1	0413-091	1		Diverter, Air - Top
2	0413-093	1		Diverter, Air - Bottom
3	2406-509	1		Shroud, Splash
4	0623-362	2		Rivet, Reinstallable
5	0423-551	2		Clamp
6	0423-342	4	/P	Screw, Self-Tapping
7	0413-096	1		Cap, Air Intake - Diverter
8	0470-583	1		Boot, Air Intake
9	0423-019	2		Clamp
10	0423-716	2		Wing Nut
11	0470-832	1	/P	Cover, Air Intake
12	0470-828	1		Filter, Air
13	0470-731	1	/P	Support, Air Filter
14	0570-221	1		Housing, Air Intake
15	0406-877	4	/P	Bumper
16	0470-442	2	/P	Valve, Drain
17	0470-638	1		Boot, Throttle Body
18	0430-055	1		Sensor, Air Temperature (inc. 19)
19	5507-224	1		O-Ring
20	0623-028	6	/P	Clamp, Hose
21	0410-198	1		Hose, Separator Tank
22	0470-718	1		Tank, Separator
23	0410-196	1		Hose, Crankcase
24	0410-208	1		Hose, Crankcase
25	0423-066	1		Clamp

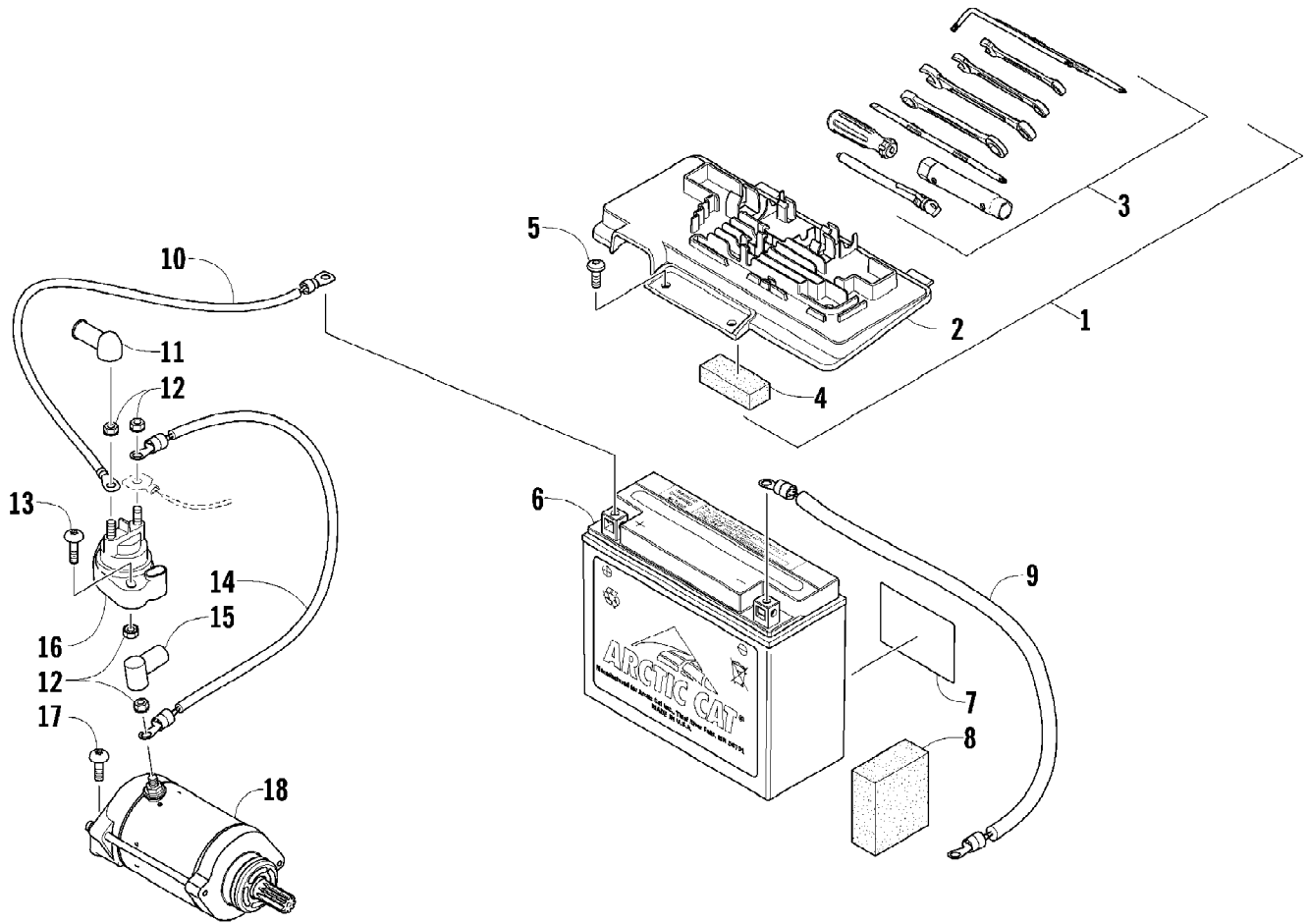

2010 ATV 1000 TRV CRUISER METALLIC CAT GREEN (A2010TCW4EUSA) Page 4 of 87
BATTERY AND STARTER ASSEMBLY

Ref #	Part Number	Qty	S/P/F	Description
1	5991-655	1	/P	Battery Cover/Tool Tray Assembly (inc. 2-4)
2	2406-815	1	/P	Cover, Battery
3	0444-122	1	S/P	Kit, Tool
4	0417-016	1		Pad, Battery
5	8476-620	2		Screw, Machine
6	0645-480	1		Battery Assembly (inc. 7)
7	0645-430	1		Decal, Warning
8	0417-017	1		Foam, Battery
9	0445-071	1		Cable, Battery/Ground
10	0445-062	1		Cable, Battery/Solenoid
11	0645-327	1		Boot, Terminal
12	0623-038	5		Nut w/Washer
13	8476-630	2		Screw, Machine
14	0445-066	1		Cable, Solenoid/Starter (inc. 15)
15	0645-019	1		Boot, Terminal
16	0445-058	1	/P	Solenoid
17	8476-625	2		Screw, Machine
18	0825-015	1		Motor, Starter - Assembly

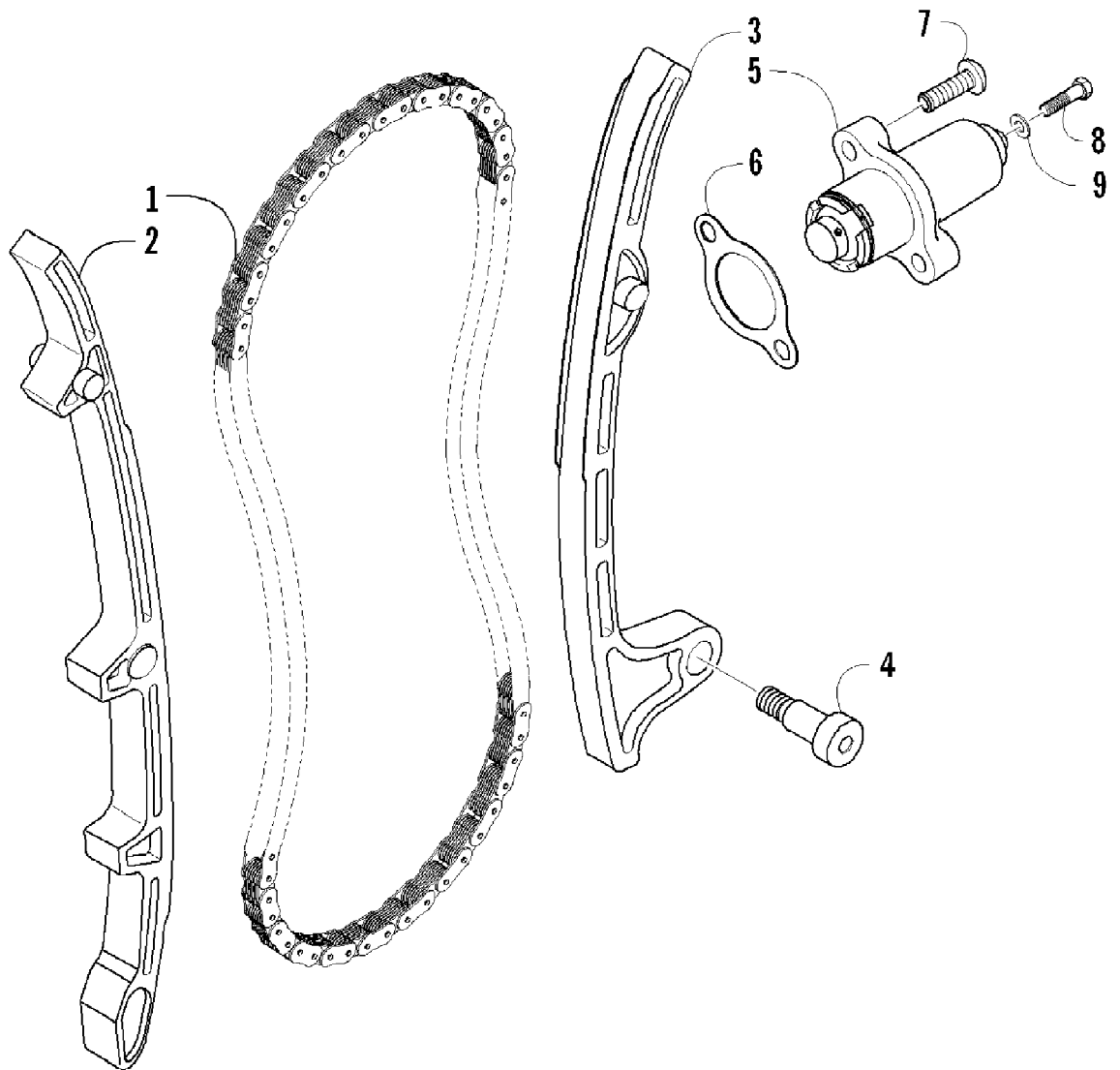

2010 ATV 1000 TRV CRUISER METALLIC CAT GREEN (A2010TCW4EUSA) Page 6 of 87
CAM CHAIN ASSEMBLY

Ref #	Part Number	Qty	S/P/F	Description
1	0810-001	2		Chain, Cam
2	0810-046	2		Guide, Chain
3	0810-049	2		Tensioner, Chain
4	0826-106	2		Pivot, Tensioner
5	0810-004	2		Adjuster, Tensioner - Assembly
6	0830-134	2		Gasket
7	8468-620	4	/P	Screw, Machine
8	8400-610	2		Screw, Cap
9	0828-129	2		Washer

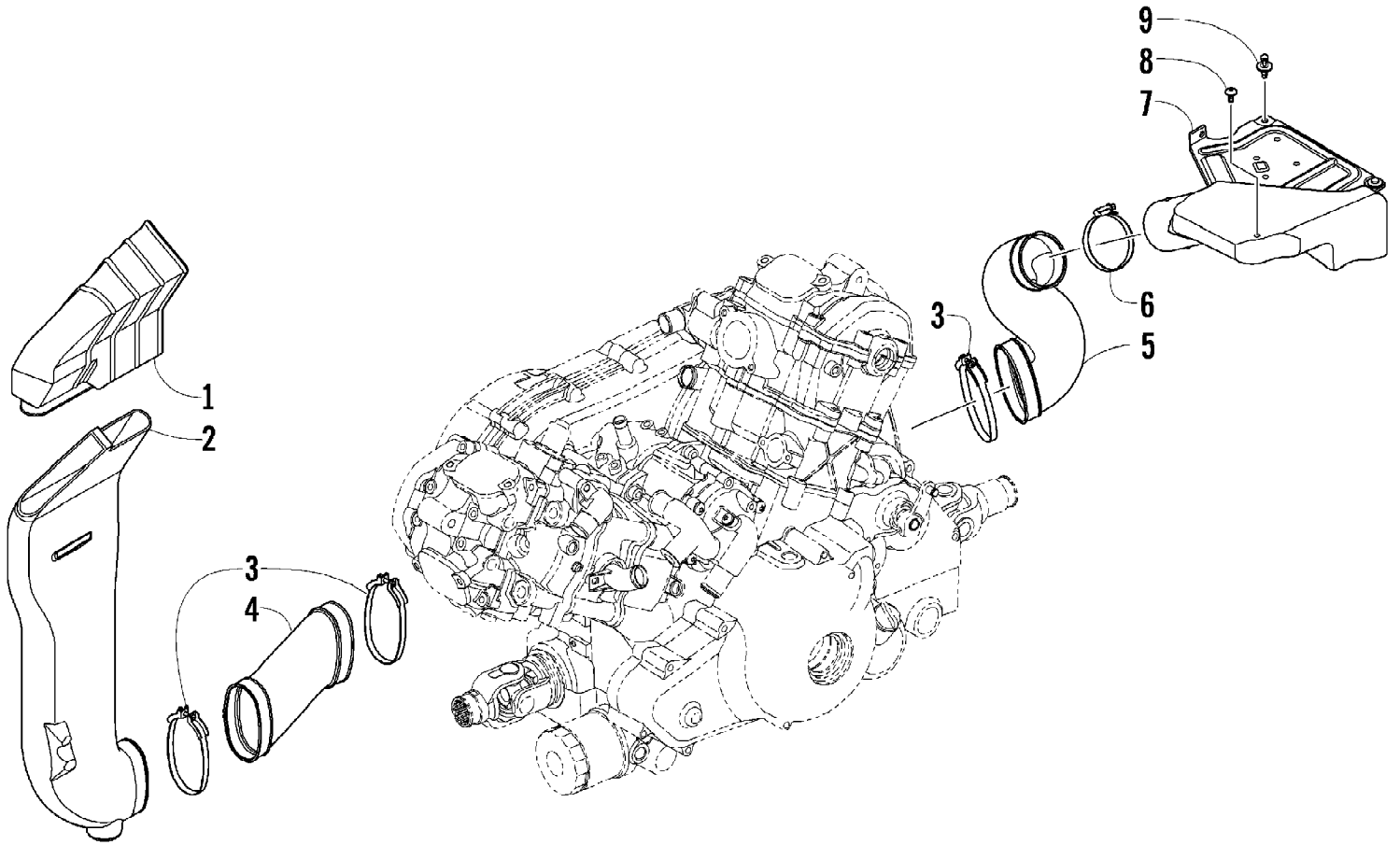

2010 ATV 1000 TRV CRUISER METALLIC CAT GREEN (A2010TCW4EUSA) Page 8 of 87
CASE/BELT COOLING ASSEMBLY

Ref #	Part Number	Qty	S/P/F	Description
1	0413-137	1		Shroud, Air - Air In
2	0413-138	1		Duct, Cooling - Air In
3	0423-730	3		Clamp
4	0413-139	1		Boot, Cooling - Air In
5	0413-135	1		Boot, Cooling - Air Out
6	0423-019	1		Clamp
7	0413-207	1		Duct, Cooling - Air Out
8	0623-797	1		Screw, Self-Tapping
9	0623-362	2		Rivet, Reinstallable

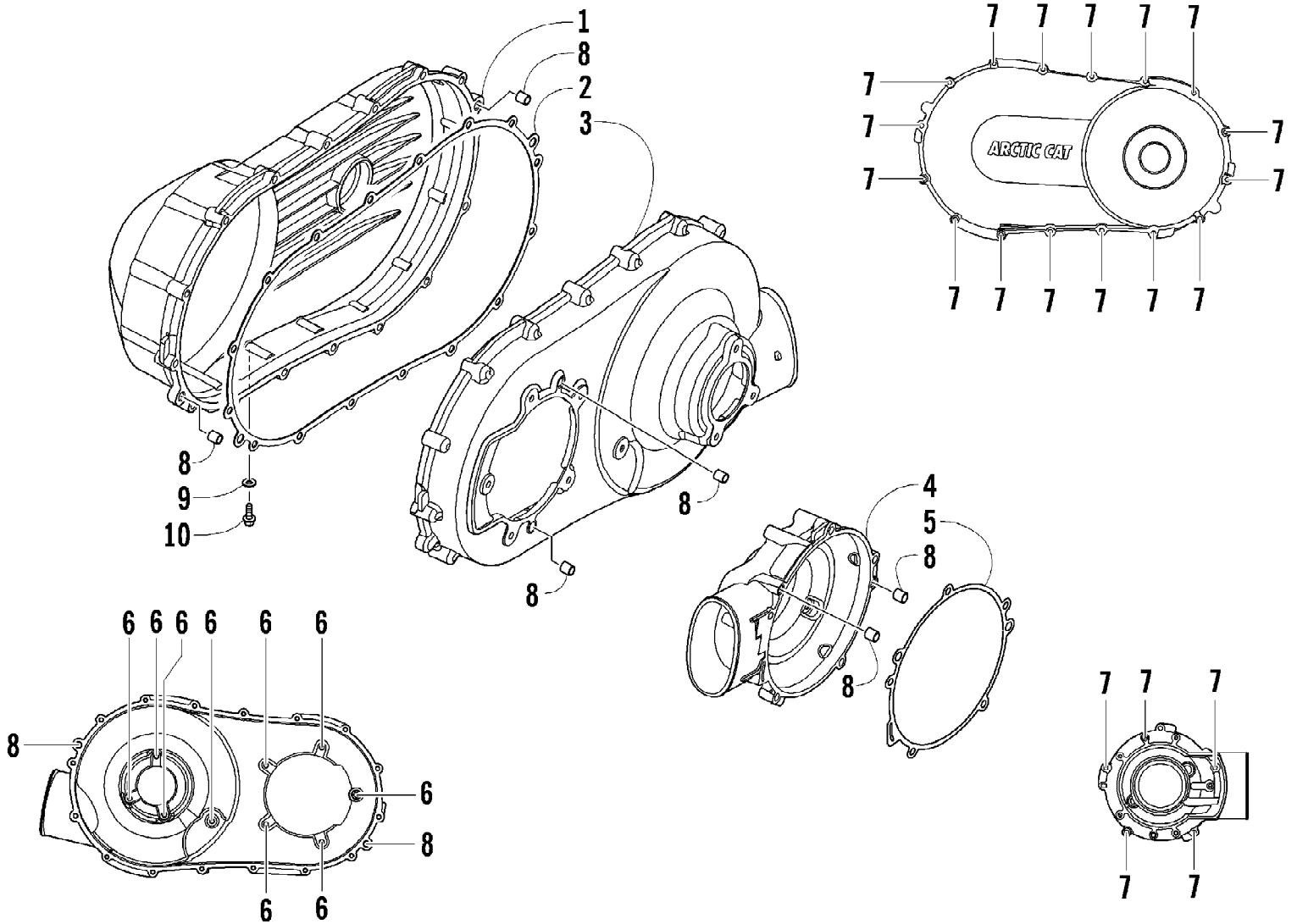

2010 ATV 1000 TRV CRUISER METALLIC CAT GREEN (A2010TCW4EUSA) Page 10 of 87
CLUTCH SIDE ENGINE COVERS

Ref #	Part Number	Qty	S/P/F	Description
1	0806-068	1	S	Cover, Outside
2	0830-137	1		Gasket, Cover
3	0806-067	1		Cover, Inside
4	0806-064	1		Cover, Clutch
5	0830-133	1		Gasket, Clutch Cover
6	8468-616	9		Screw, Machine
7	8468-630	21		Screw, Machine
8	0829-001	6	S	Pin, Dowel
9	0830-013	1		Washer, Crush
10	8408-812	1		Screw, Cap

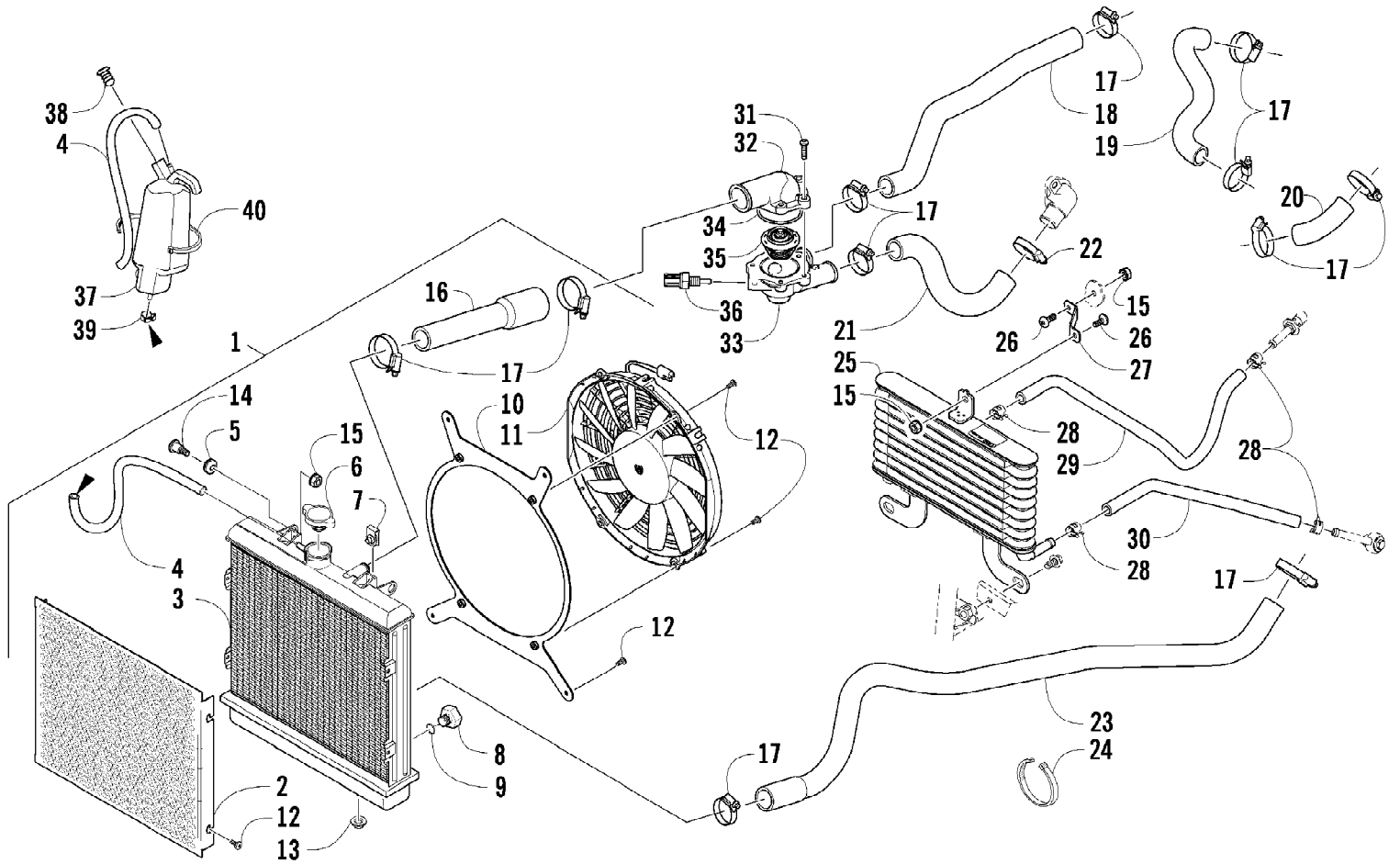

2010 ATV 1000 TRV CRUISER METALLIC CAT GREEN (A2010TCW4EUSA) Page 12 of 87
COOLING ASSEMBLY

Ref #	Part Number	Qty	S/P/F	Description
1	0413-258	1	/P	Radiator Assembly (inc. 2-12)
2	0413-214	1		Screen, Radiator
3	0413-216	1		Radiator
4	0610-011	AR	/P	Hose - 25 ft
5	0423-030	2		Grommet
6	0413-255	1	/P	Cap, Radiator
7	1623-637	4		Clip, U-Nut
8	0413-195	1		Plug, Drain
9	1602-213	1	/P	O-Ring
10	0413-217	1		Bracket, Mounting - Fan
11	0413-123	1	/P	Fan, Cooling
12	8470-510	12		Screw, Machine
13	0423-028	2		Bushing, Stem
14	0423-484	2		Screw, Shoulder
15	0623-038	4		Nut w/Washer
16	0410-120	1		Hose, Coolant - Radiator/Thermostat - Upper
17	0423-496	11		Clamp, Hose
18	0410-195	1		Hose, Coolant - No. 2
19	0410-116	1		Hose, Coolant
20	0410-115	1		Hose, Coolant - Crossover
21	0410-117	1		Hose, Coolant - No. 1
22	1623-093	1		Clamp, Hose
23	0410-119	1		Hose, Coolant - Lower
24	0623-751	AR		Tie, Cable - 11.5 in.
25	0413-211	1	/P	Cooler, Oil
26	8476-612	2		Screw, Machine
27	0513-022	1		Bracket, Mounting - Oil Cooler - Upper
28	0423-632	4		Clamp, Hose
29	0410-149	1		Hose, Oil Cooler - In
30	0410-168	1		Hose, Oil Cooler - Out
31	8470-520	4		Screw, Machine
32	0808-092	1		Cover, Thermostat
33	0808-189	1		Housing, Thermostat
34	0830-173	1		O-Ring
35	0808-093	1		Thermostat
36	0808-124	1		Sensor, Engine Coolant Temperature
37	0413-086	1		Bottle, Overflow
38	0413-087	1		Plug
39	0124-045	1	/P	Clamp, Hose
40	0623-316	AR		Tie, Cable - 14 in.

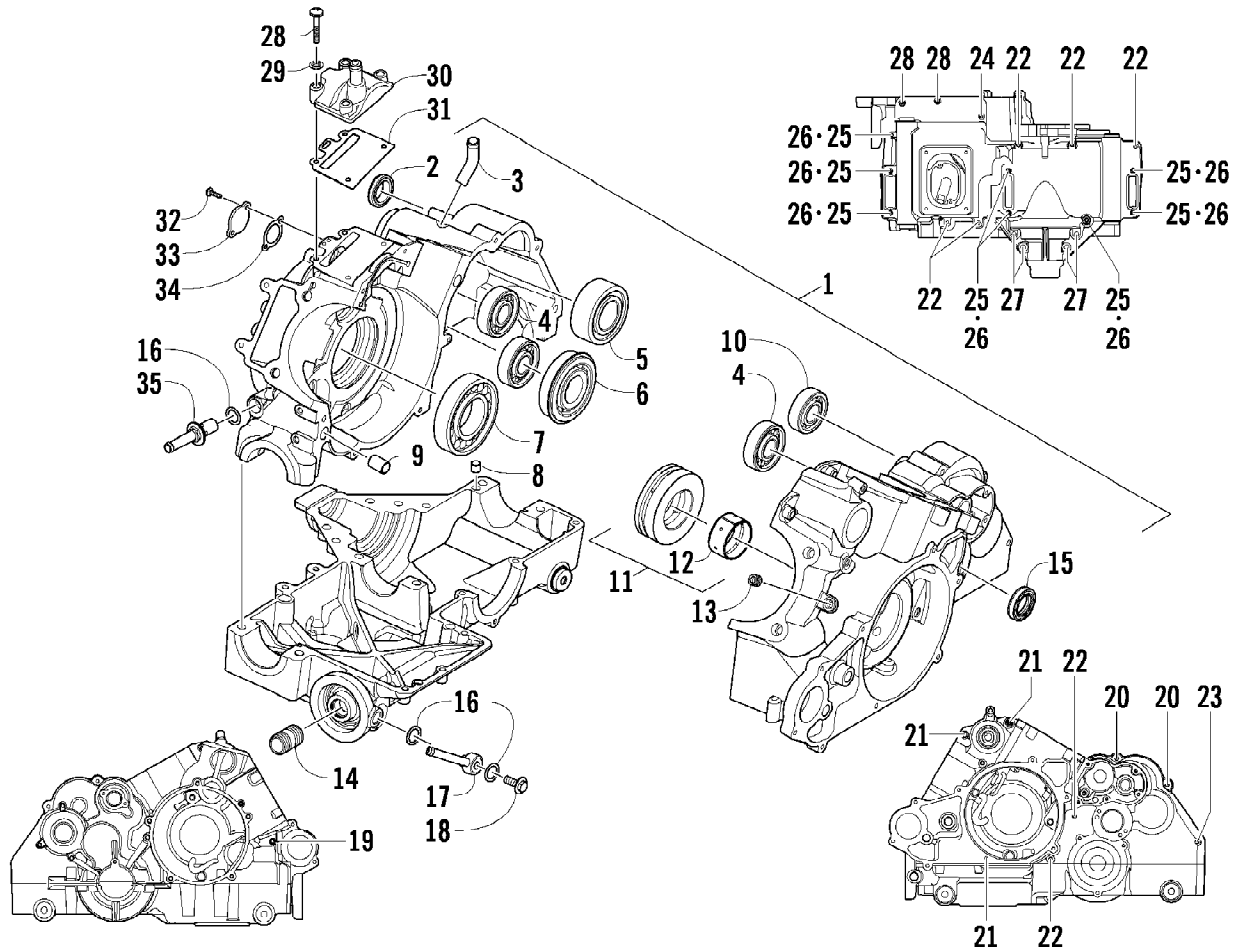

2010 ATV 1000 TRV CRUISER METALLIC CAT GREEN (A2010TCW4EUSA) Page 14 of 87
CRANKCASE ASSEMBLY

Ref #	Part Number	Qty	S/P/F	Description
1	0801-074	1		Crankcase - Assembly (inc. 2-15)
2	0830-035	1		Seal, Driveshaft
3	0801-118	1		Pipe, Breather
4	0832-050	3	/P	Bearing
5	0832-048	1	/P	Bearing
6	0832-058	1	S	Bearing
7	0832-042	1	/P	Bearing
8	0829-001	2	S	Pin, Dowel
9	0829-002	2		Pin, Dowel
10	0832-049	1	/P	Bearing
11	0832-055	1		Bearing - Assembly (inc. 12)
12	0832-057	1		Bearing
13	0801-002	1		Plug, Engine Case
14	0812-008	1		Union, Oil Filter
15	0822-052	1		Seal, Countershaft - Right
16	0812-026	3		Gasket, Washer
17	0812-028	1		Fitting, Oil - 40
18	0812-025	1		Bolt, Oil
19	8468-685	1		Screw, Machine
20	8468-650	2		Screw, Machine
21	8468-625	3		Screw, Machine
22	8468-665	7		Screw, Machine
23	8468-670	1		Screw, Machine
24	8468-640	1		Screw, Machine
25	8412-870	8		Screw, Cap
26	0830-008	8		Washer
27	8412-830	4		Screw, Cap
28	8468-630	6		Screw, Machine
29	0830-107	4		Gasket
30	0801-088	1		Cover, Breather
31	0830-160	1		Gasket, Breather
32	8470-520	2		Screw, Machine
33	0818-107	1		Cover, Shift Shaft
34	0830-134	1		Gasket
35	0812-051	1		Fitting, Oil - Threaded

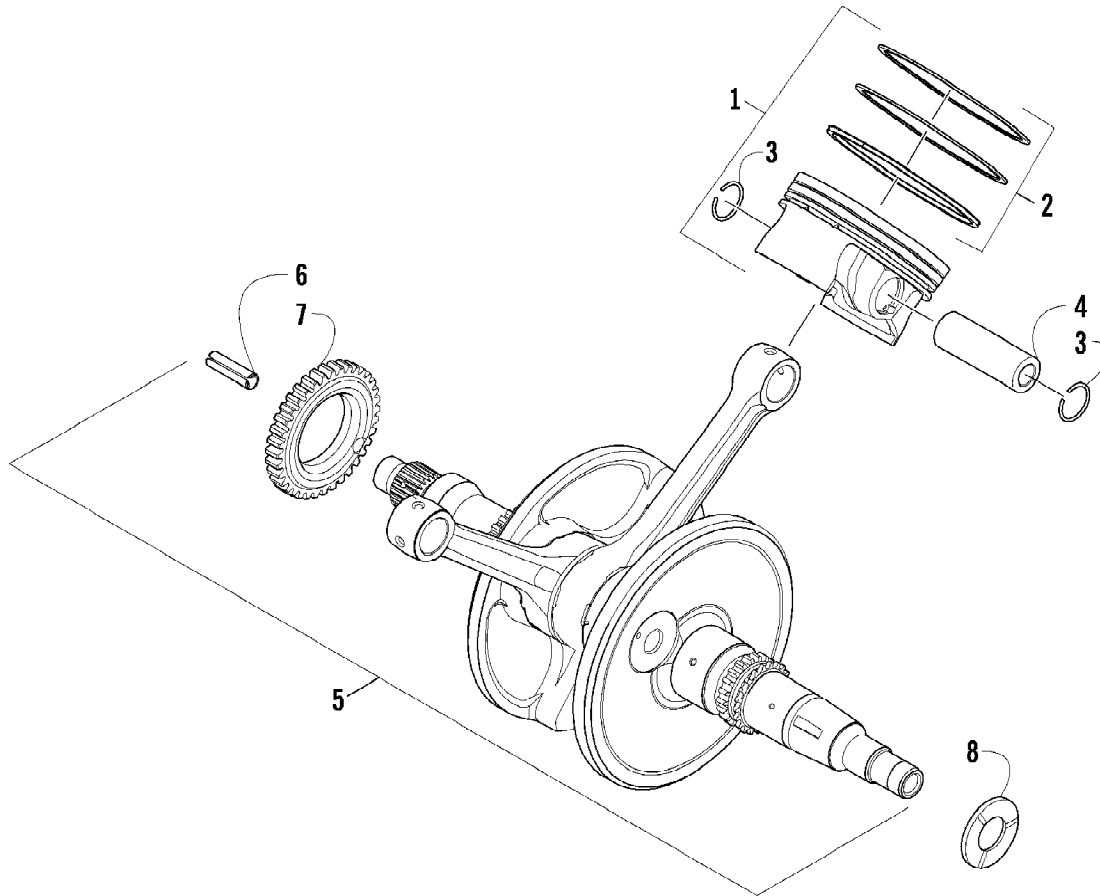

2010 ATV 1000 TRV CRUISER METALLIC CAT GREEN (A2010TCW4EUSA) Page 16 of 87
CRANKSHAFT AND PISTON ASSEMBLY

Ref #	Part Number	Qty	S/P/F	Description
1	0805-299	2	/P	Piston Set - Assembly (inc. 2-4)
2	0805-164	2		Ring, Piston - Set
3	0805-199	4		Circlip, Piston Pin
4	0805-198	2		Pin, Piston
5	0805-200	1	S	Crankshaft - Assembly (inc. 6-7)
6	0805-204	1		Pin, Spring
7	0805-201	1		Gear, Crankshaft
8	0805-273	1		Washer, Thrust

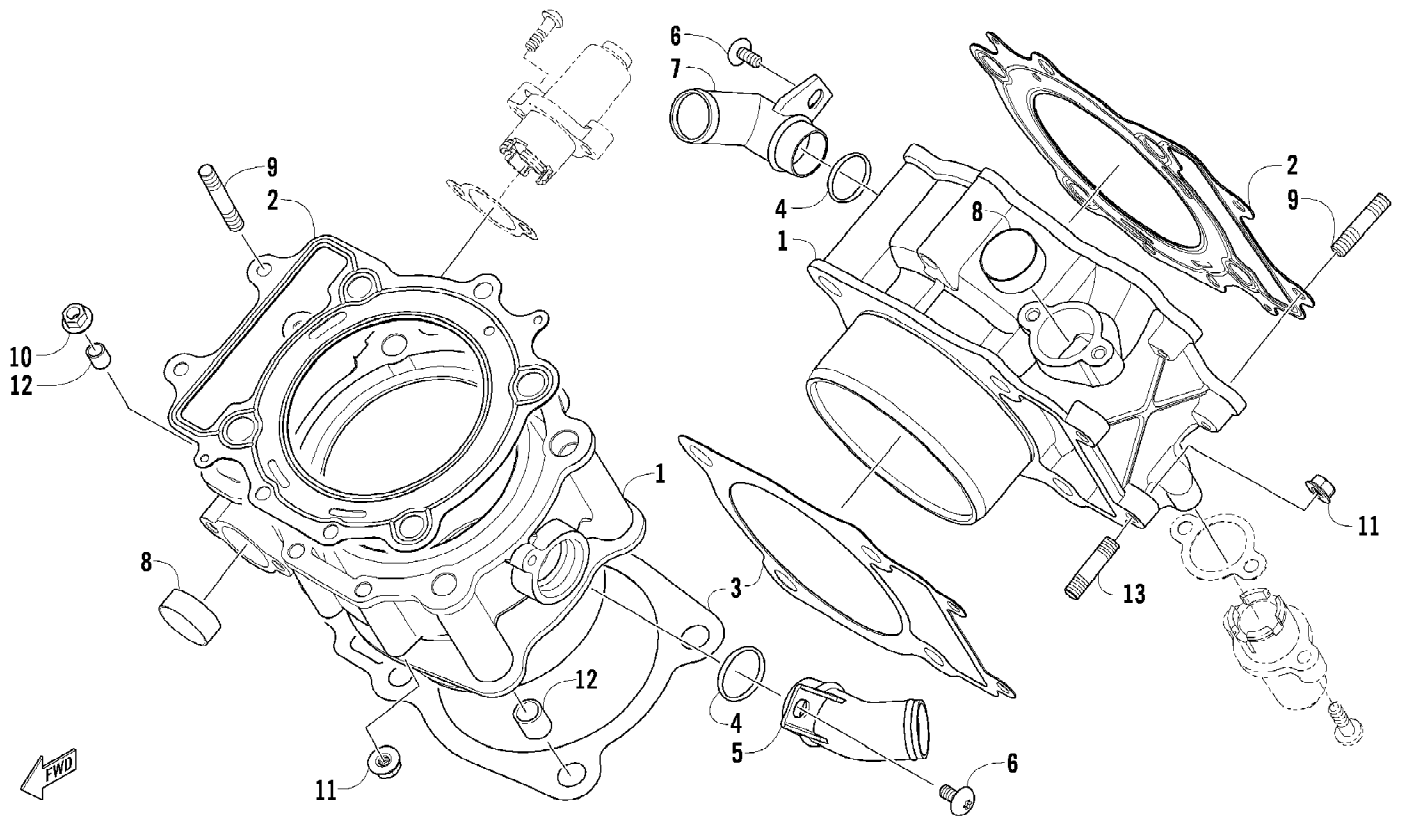

2010 ATV 1000 TRV CRUISER METALLIC CAT GREEN (A2010TCW4EUSA) Page 18 of 87
CYLINDER ASSEMBLY

Ref #	Part Number	Qty	S/P/F	Description
1	0804-031	2		Cylinder
2	0830-209	2	/P	Gasket, Head
3	0830-127	2		Gasket, Base
4	0830-007	2		O-Ring
5	0804-046	1		Union, Coolant Hose
6	8468-612	2		Screw, Machine
7	0804-030	1		Union, Coolant Hose
8	0804-037	2		Plug, Cylinder
9	0827-002	4		Bolt, Stud
10	8424-804	2		Nut
11	8424-604	8		Nut
12	0829-002	8		Pin, Dowel
13	0827-018	4		Bolt, Stud

2010 ATV 1000 TRV CRUISER METALLIC CAT GREEN (A2010TCW4EUSA) Page 19 of 87
CYLINDER HEAD AND CAMSHAFT/VALVE ASSEMBLY

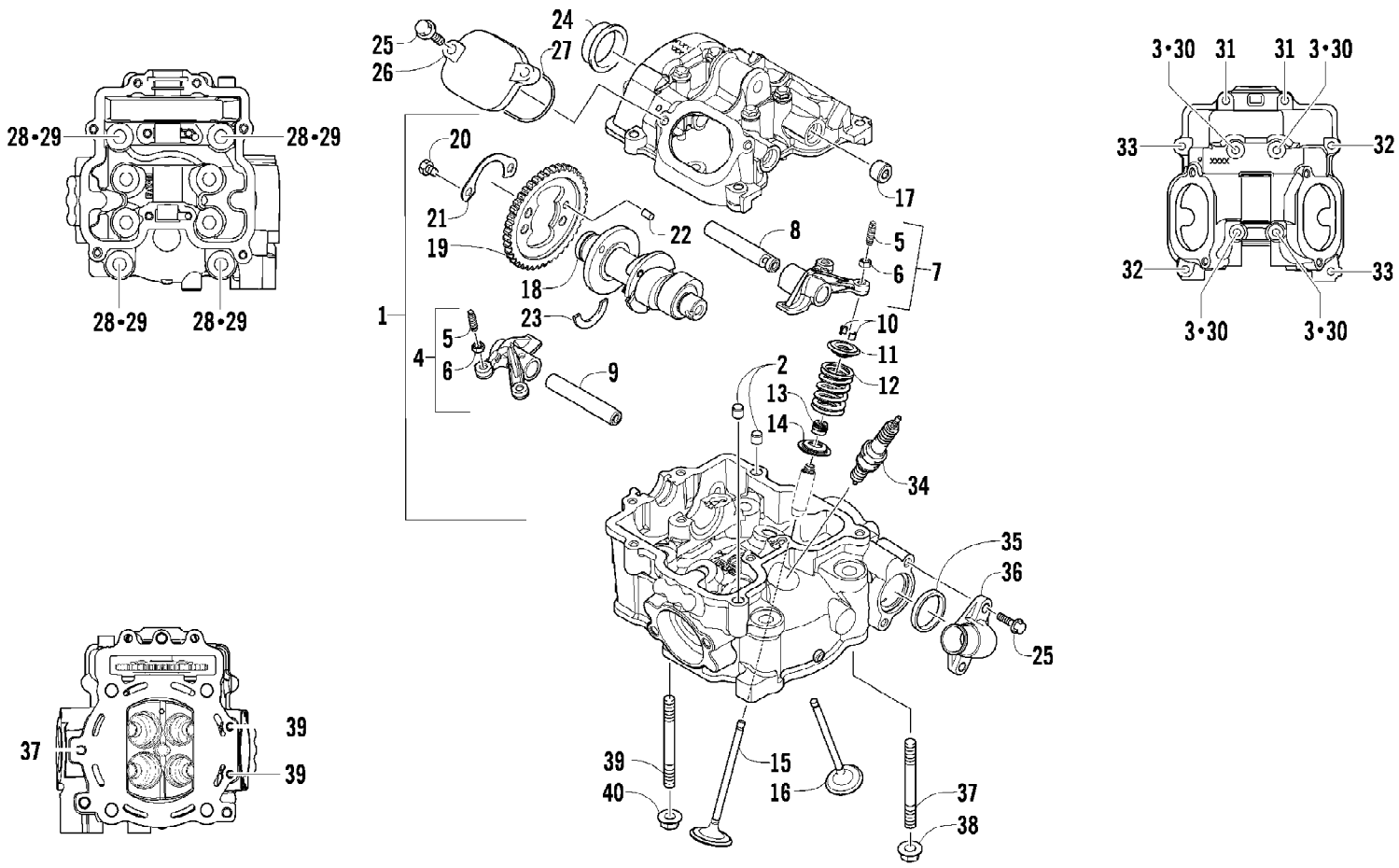

2010 ATV 1000 TRV CRUISER METALLIC CAT GREEN (A2010TCW4EUSA) Page 20 of 87
CYLINDER HEAD AND CAMSHAFT/VALVE ASSEMBLY

Ref #	Part Number	Qty	S/P/F	Description
1	0808-135	2	S	Head, Cylinder - Assembly (inc. 2-17)
2	0829-001	4	S	Pin, Dowel
3	0826-001	8		Screw, Cap
4	0809-202	2	S	Arm, Valve Rocker - Intake (inc. two No. 5-6)
5	0809-033	8	S	Screw, Adjuster
6	0827-007	8		Nut
7	0809-205	2	S	Arm, Valve Rocker - Exhaust (inc. two No. 5-6)
8	0809-008	2		Shaft, Rocker Arm - Exhaust
9	0809-007	2		Shaft, Rocker Arm - Intake
10	0809-014	16		Cotter, Valve
11	0809-013	8		Retainer, Spring
12	0809-138	8	S	Spring, Valve
13	0830-016	8	S	Seal, Oil
14	0809-006	8		Seat, Spring - Valve
15	0809-040	4	S	Valve, Exhaust
16	0809-039	4	S	Valve, Intake
17	0831-041	4		Plug, Shaft
18	0809-246	1	/P	Camshaft, Front Cylinder
18	0809-248	1	/P	Camshaft, Rear Cylinder
19	0809-002	2		Sprocket
20	0826-034	4		Screw, Cap
21	0828-004	2		Plate, Retainer
22	0829-008	2		Pin, Dowel
23	0809-003	2		C-Ring
24	0808-077	2		Plug, Cylinder Head
25	0826-007	12		Screw, Cap
26	0808-003	4		Cap, Inspection
27	0830-167	4	/P	O-Ring
28	0808-090	8		Screw, Cap
29	0830-147	8	/P	Washer
30	0830-107	8		Gasket
31	0826-002	4		Screw, Cap
32	0826-005	4		Screw, Cap
33	0826-006	4		Screw, Cap
34	0217-799	2	/P/F	Spark Plug
35	0830-120	2		Seal
36	0808-008	2		Cover, Thermostat
37	0827-031	2		Bolt, Stud
38	8424-804	2		Nut
39	0827-030	4		Bolt, Stud
40	8424-604	4		Nut

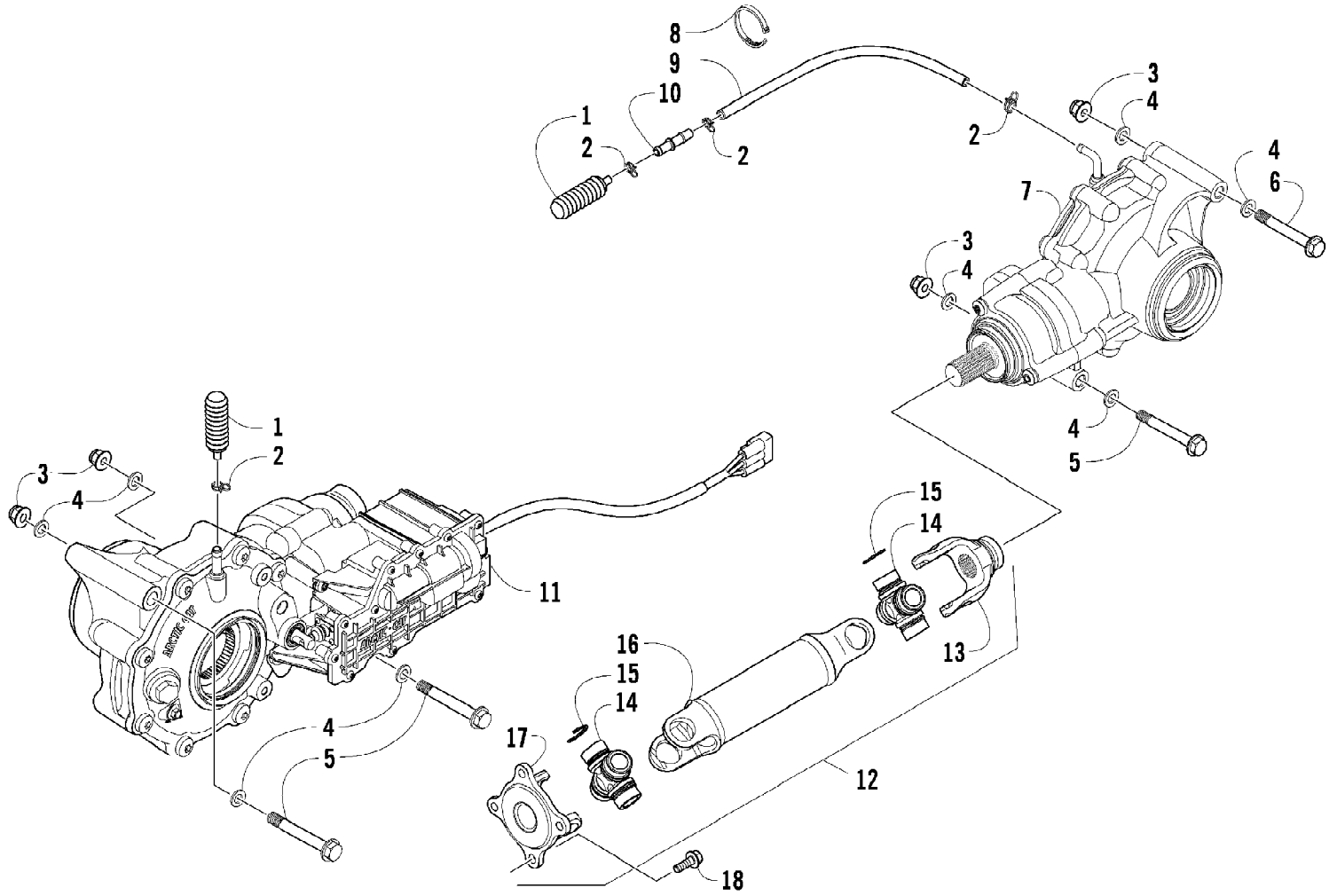

2010 ATV 1000 TRV CRUISER METALLIC CAT GREEN (A2010TCW4EUSA) Page 22 of 87
DRIVE TRAIN ASSEMBLY

Ref #	Part Number	Qty	S/P/F	Description
1	1402-620	2	/P	Bladder, Gearcase
2	0423-315	4		Clamp, Fitting
3	8428-002	4		Nut, Lock
4	0423-426	8		Washer
5	0423-404	3		Screw, Cap
6	0423-830	1		Screw, Cap
7	1502-403	1		Gearcase, Rear
8	0123-788	AR	/P	Tie, Cable - 8 in.
9	0410-070	AR	/P	Hose, Vent - 25 ft
10	0470-702	1	/P	Fitting, Vent
11	1502-395	1		Gearcase, Front
12	1502-098	1		Driveshaft, Rear - Assembly (inc. 13-17)
13	1402-567	1		Yoke, Slip
14	0402-944	2	/P	Joint, Universal (inc. four No. 15)
15	0423-395	8		Ring, Retaining
16	1502-099	1		Driveshaft, Rear
17	1402-689	1		Yoke, Flange
18	8408-820	4	/P	Screw, Cap

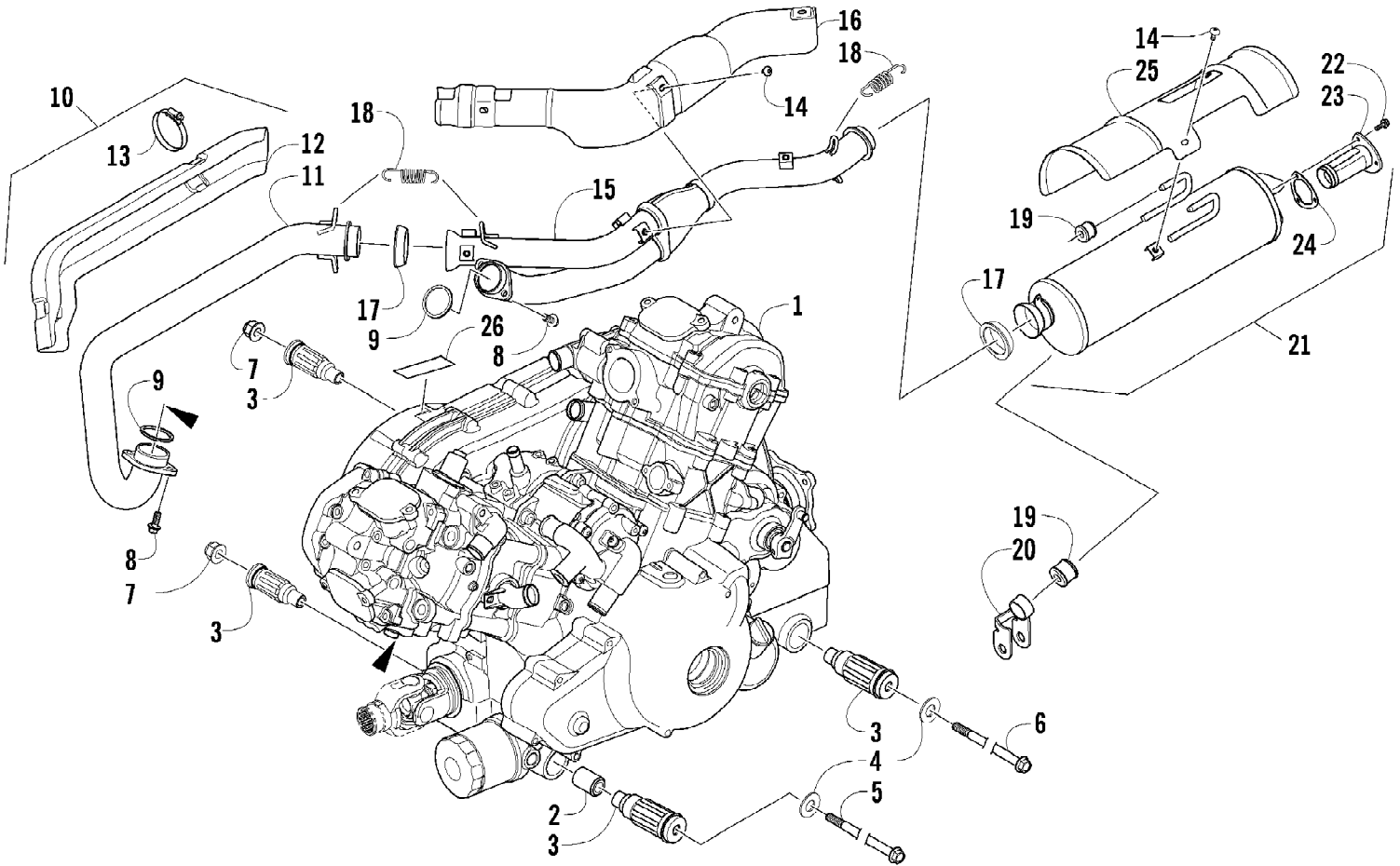

2010 ATV 1000 TRV CRUISER METALLIC CAT GREEN (A2010TCW4EUSA) Page 24 of 87
ENGINE AND EXHAUST

Ref #	Part Number	Qty	S/P/F	Description
1	0800-099	1		Engine, A950FH2 (inc. 2-3)
2	0801-128	1		Spacer, Engine Mount
3	0801-091	4		Mount, Engine
4	0423-426	2		Washer
5	0423-734	1		Screw, Cap
6	0423-451	1		Screw, Cap
7	8428-002	2		Nut, Lock
8	8408-820	4	/P	Screw, Cap
9	0412-338	2	/P	Gasket, Exhaust Pipe
10	0512-433	1		Pipe, Exhaust - Assembly (inc. 11-13)
11	0512-349	1		Pipe, Exhaust
12	0412-400	1		Shield, Exhaust Pipe
13	0423-317	2	/P	Clamp
14	8477-610	8		Screw, Machine
15	0512-453	1		Pipe, Exhaust - Rear
16	0412-484	1		Shield, Exhaust Pipe - Rear
17	0412-375	2	/P	Seal, Exhaust Pipe
18	0612-668	4	/P	Spring, Extension
19	0412-215	3	S	Bushing
20	1506-732	1		Channel, Muffler Support
21	0512-355	1	/P	Muffler - Assembly (inc. 22-24)
22	8408-616	3		Screw, Cap
23	0512-219	1	/P	Arrester, Spark - Assembly
24	0412-313	1		Gasket, Spark Arrester
25	0412-373	1	/P	Cover, Muffler
26	0411-426	1		Decal, Warning - Clutch Cover

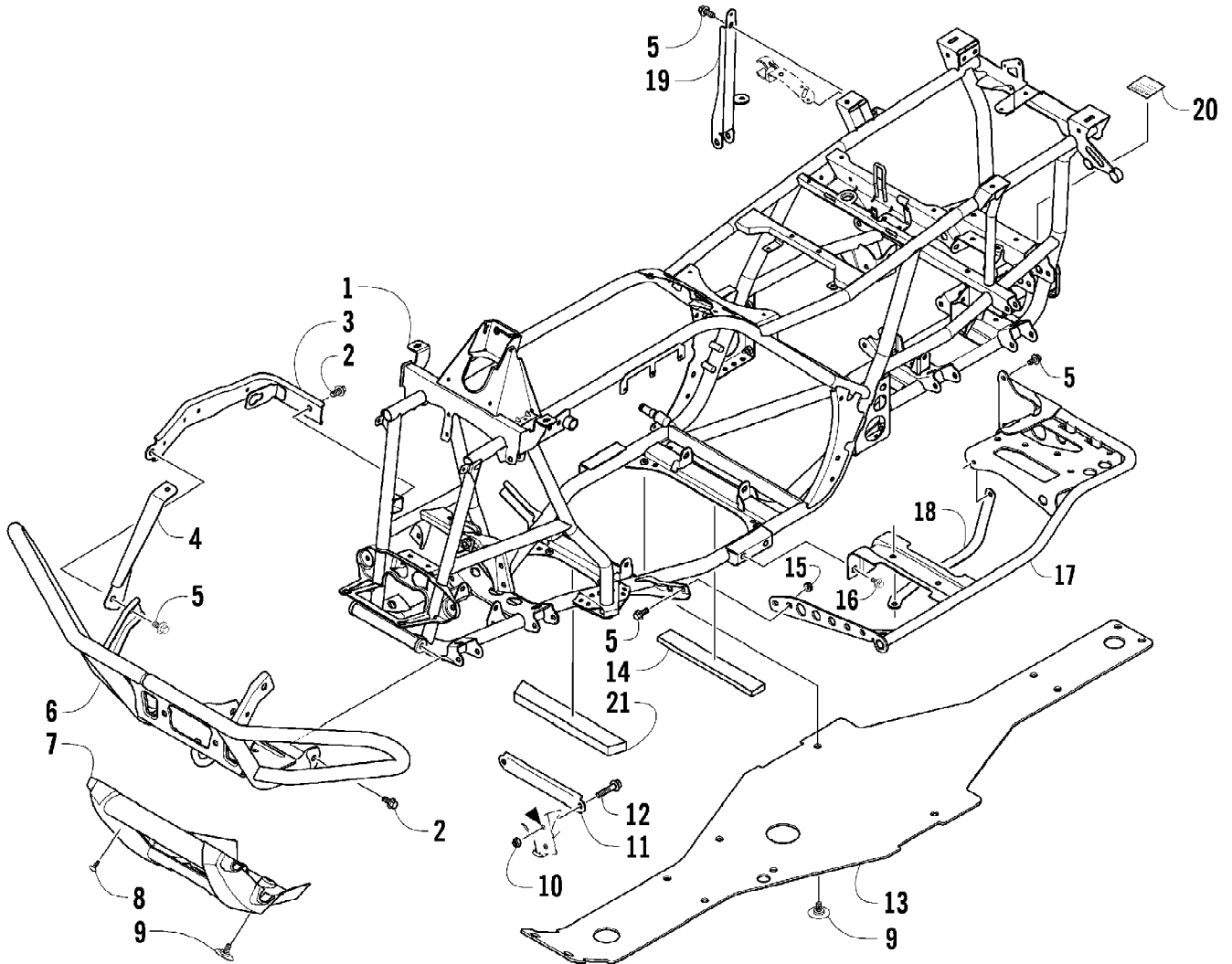

2010 ATV 1000 TRV CRUISER METALLIC CAT GREEN (A2010TCW4EUSA) Page 26 of 87
FRAME AND RELATED PARTS

Ref #	Part Number	Qty	S/P/F	Description
1	2506-769	1		Frame, Main
2	8409-020	4	/P	Screw, Cap
3	2506-813	1		Channel, Bumper Mounting - Right
3	2506-285	1		Channel, Bumper Mounting - Left
4	1506-562	1		Bracket, Mounting - Bumper - Right
4	1506-563	1		Bracket, Mounting - Bumper - Left
5	8408-816	11		Screw, Cap
6	1506-855	1	/P	Bumper
7	1406-360	1		Grille, Bumper
8	0423-419	2		Screw, Machine
9	0423-101	12		Screw, Shoulder
10	0423-744	2		Nut, Lock
11	1506-429	1	S	Brace, A-Arm
12	8409-025	2		Screw, Cap
13	2406-718	1		Panel, Belly
14	0406-289	1		Pad, Frame
15	8424-802	4		Nut
16	8409-016	4		Screw, Cap
17	2506-776	1		Footrest - Right
17	1506-849	1		Footrest - Left
18	2406-788	1		Strap, Footrest - Right
18	2406-789	1		Strap, Footrest - Left
19	2506-447	1		Bracket, Support
20	1411-077	1		Decal, Warning - Towing
21	2506-701	1		Pad, Frame

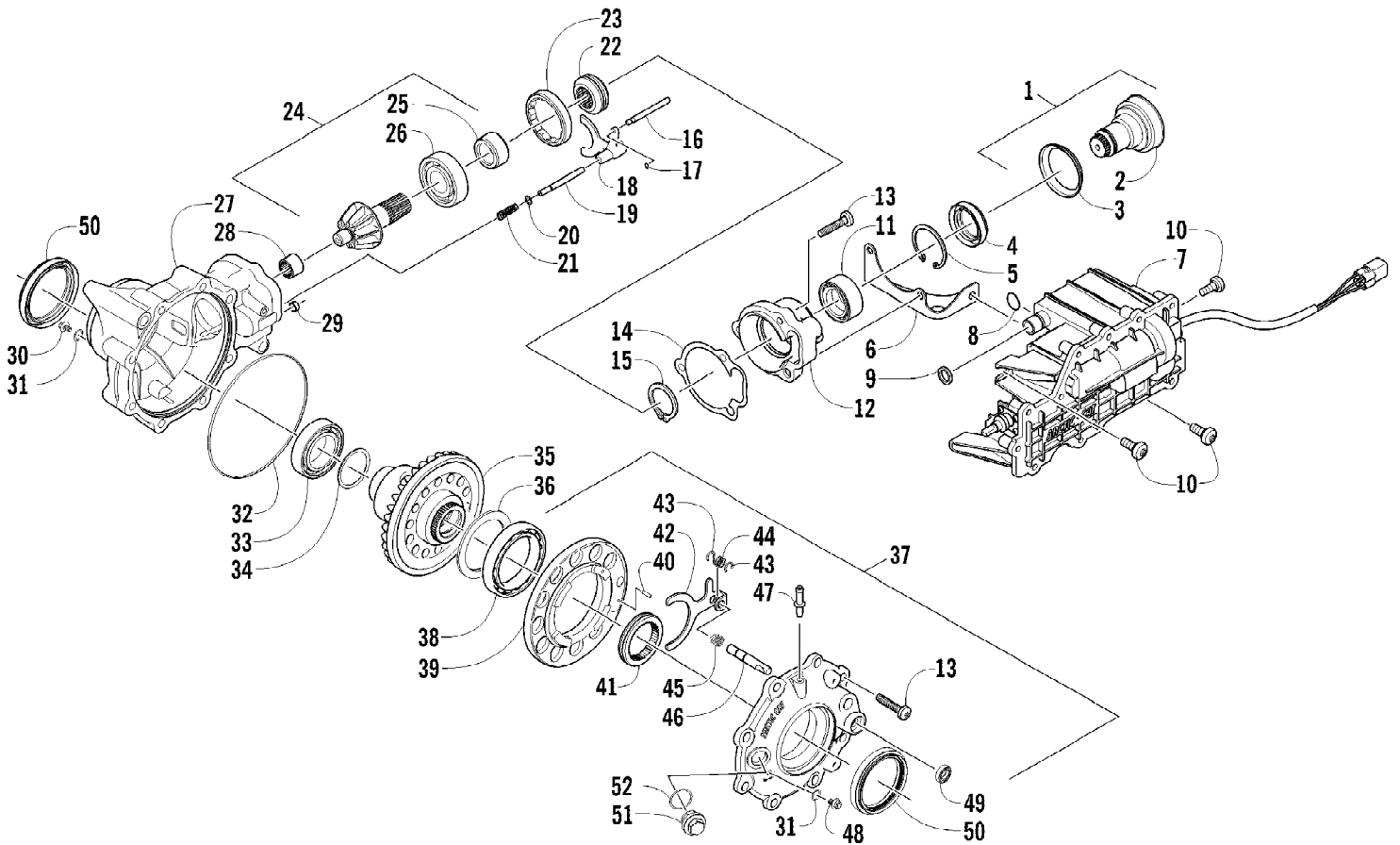

2010 ATV 1000 TRV CRUISER METALLIC CAT GREEN (A2010TCW4EUSA) Page 28 of 87
FRONT DRIVE GEARCASE ASSEMBLY

Ref #	Part Number	Qty	S/P/F	Description
	1502-395	1		Complete Front Drive Gearcase Assembly
1	0502-923	1		Shaft, Propeller - Assembly (inc. 2-3)
2	1402-438	1		Shaft, Input
3	1402-168	1		Deflector
4	1402-011	1		Seal
5	0423-423	1		Ring, Retaining
6	1502-237	1		Bracket, Actuator
7	0502-585	1	S	Actuator (inc. 8)
8	1402-981	1		O-Ring
9	0423-892	1	/P	O-Ring
10	0423-396	3		Screw, Self-Tapping
11	1402-043	1		Bearing
12	0502-528	1	/P	Housing, Pinion
13	0423-118	11		Screw, Self-Tapping
14	0402-947	1		Gasket
15	0423-417	1		Ring, Retaining
16	0402-997	1		Shaft, Selector
17	0423-402	1		Ring, Retaining
18	0402-998	1		Fork, Selector
19	0402-417	1		Shaft, Shuttle
20	0423-147	1		O-Ring
21	0402-999	1		Spring, Return
22	0402-413	1		Coupler, Drive
23	0402-357	1		Collar, Lock
24	0502-784	1		Gear, Pinion - Assembly - 11T (inc. 25-26)
25	0402-336	1		Collar, Retaining
26	0402-327	1		Bearing
27	0502-514	1		Housing, Gearcase
28	0402-328	1		Bearing
29	0402-411	1		Pin, Dowel
30	1402-210	1	/P	Plug, Magnetic (inc. one No. 31)
31	0423-153	2		O-Ring
32	0423-149	1		O-Ring
33	0402-393	1		Bearing
34	0402-405	AR		Shim, 41 x 49 x 1.3 mm
34	0402-406	AR		Shim, 41 x 49 x 1.4 mm
34	0402-407	AR		Shim, 41 x 49 x 1.5 mm
34	0402-408	AR		Shim, 41 x 49 x 1.6 mm
34	0402-409	AR		Shim, 41 x 49 x 1.7 mm
35	1502-554	1	/P	Gear, Ring - 34T
36	1402-074	AR		Shim, 61 x 69 x 1.3 mm
36	1402-075	AR		Shim, 61 x 69 x 1.4 mm
36	1402-076	AR		Shim, 61 x 69 x 1.5 mm
36	1402-077	AR		Shim, 61 x 69 x 1.6 mm
36	1402-078	AR		Shim, 61 x 69 x 1.7 mm
37	1502-389	1		Cover, Gearcase (inc. one No. 31, 38-49 and one No. 50)
38	1402-053	1		Bearing
39	0502-413	1		Flange, Bearing
40	1402-079	1		Pin, Alignment
41	1402-042	1		Collar, Sliding
42	1402-054	1		Fork

2010 ATV 1000 TRV CRUISER METALLIC CAT GREEN (A2010TCW4EUSA) Page 29 of 87
FRONT DRIVE GEARCASE ASSEMBLY

Ref #	Part Number	Qty	S/P/F	Description
43	1402-058	2		Ring, Retaining
44	1402-057	1		Spring
45	1402-063	1		Spring
46	1402-656	1		Shaft, Lock
47	1402-104	1		Fitting
48	1402-211	1		Plug, Oil Level (inc. one No. 31)
49	1402-056	1		Seal
50	1402-713	2	S	Seal
51	0402-333	1	/P	Plug, Fill (inc. 52)
52	0423-154	1		O-Ring

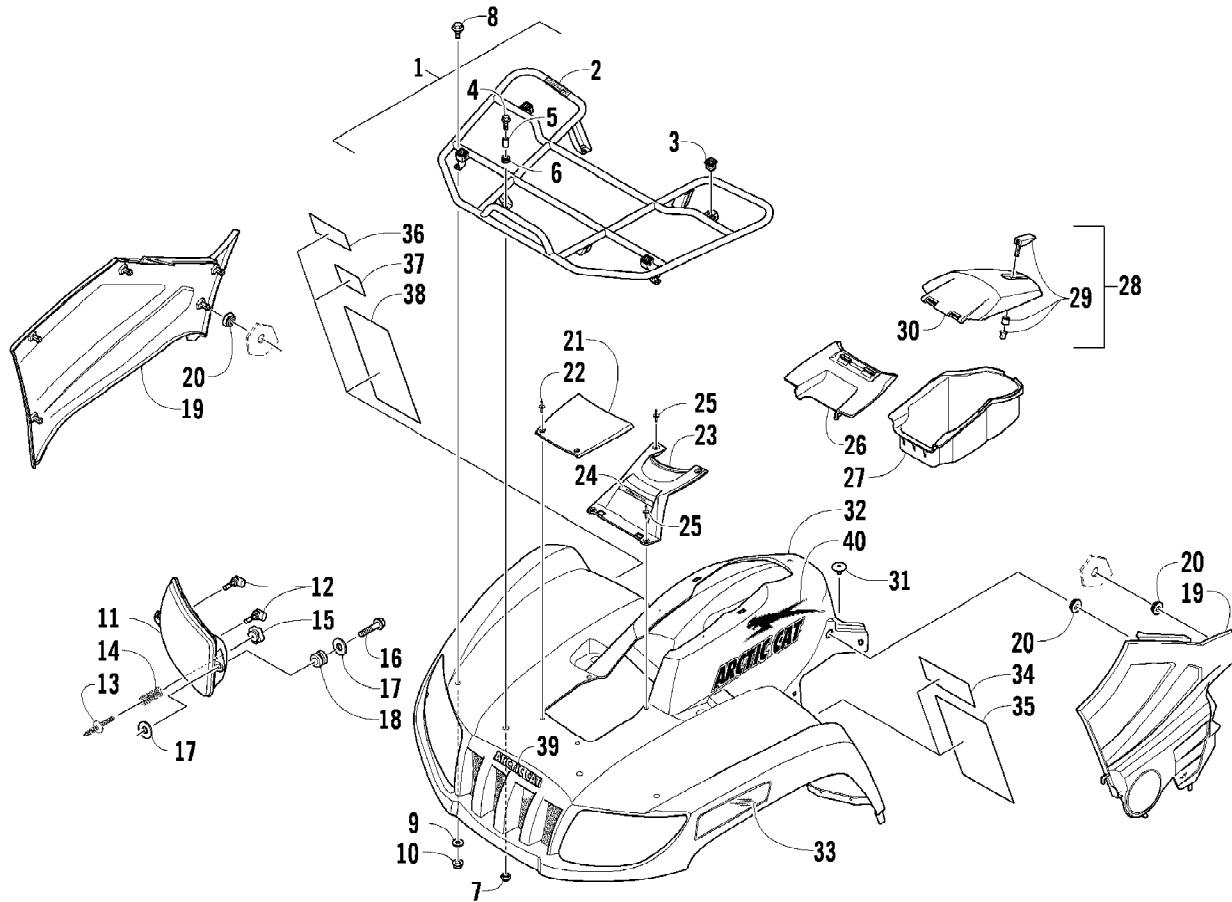

2010 ATV 1000 TRV CRUISER METALLIC CAT GREEN (A2010TCW4EUSA) Page 31 of 87
FRONT RACK, BODY PANEL, AND HEADLIGHT ASSEMBLIES

Ref #	Part Number	Qty	S/P/F	Description
1	2506-106	1		Rack, Front - Assembly (inc. 2-3)
2	0411-576	1		Decal, Warning - Load
3	0441-592	4	/P	Bushing
4	8410-830	4		Screw, Cap
5	0423-669	4		Spacer
6	0423-465	4		Grommet
7	8432-802	4		Nut, Lock
8	0423-654	2		Screw, Shoulder
9	8050-222	2	/P	Washer
10	0423-540	2		Nut, Lock
11	0509-044	1	/P	Headlight Assembly - Right (inc. 12)
11	0509-035	1		Headlight Assembly - Left (inc. 12)
12	0409-055	4		Bulb, Headlight
13	0423-514	2		Stud, Adjuster - Headlight
14	0423-522	2		Spring, Adjuster
15	0423-513	2		Knob, Adjuster
16	0623-785	4		Screw, Self-Tapping
17	8050-217	8	/P	Washer
18	0423-447	4		Grommet
19	2406-802	1		Panel, Side - Lower - Right
19	2406-803	1		Panel, Side - Lower - Left
20	0423-678	8		Grommet
21	1406-358	1		Cover, Access
22	0423-535	2		Rivet, Reinstallable
23	1406-484	1		Cover, Steering Post
24	1411-050	1	/P	Decal, "Speedrack"
25	0623-362	4		Rivet, Reinstallable
26	0470-513	1		Cover, Storage Box
27	1406-573	1		Box, Storage
28	2506-234	1		Lid, Storage Box w/Latch (inc. 29-30)
29	1406-599	1		Latch, Storage Box
30	0470-514	1		Lid, Storage Box
31	0423-101	2		Screw, Shoulder
32	2516-670	1	S	Panel, Fender - Assembly - Front (inc. 33-38)
33	0411-818	1		Decal, Reflector - Right
33	0411-819	1		Decal, Reflector - Left
34	1411-574	1		Decal, Warning - Off-Road Only
35	2411-122	1		Decal, Warning - General/Age
36	1411-906	1		Decal, Warning - Throttle
37	0411-894	1		Decal, Warning - Turn/Hill
38	1411-250	1		Decal, Warning - Reverse/Pre-Ride
39	1411-725	1		Decal, Front
40	1411-634	1		Decal, Side - Upper Right
40	1411-635	1		Decal, Side - Upper Left

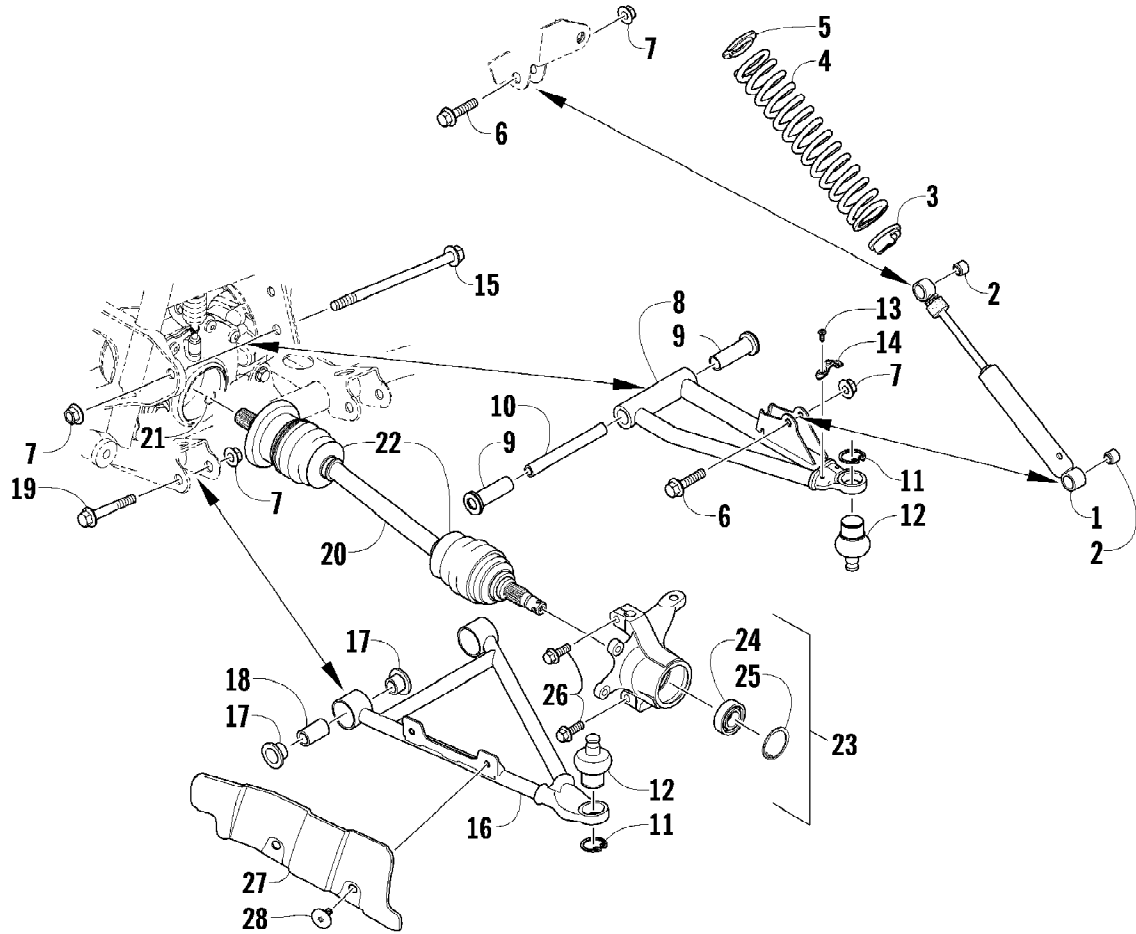

2010 ATV 1000 TRV CRUISER METALLIC CAT GREEN (A2010TCW4EUSA) Page 33 of 87
FRONT SUSPENSION ASSEMBLY

Ref #	Part Number	Qty	S/P/F	Description
1	0403-209	2		Shock Absorber (inc. 2)
2	0403-182	4		Bushing
3	0403-102	2		Cam, Spring Adjuster
4	0503-354	2		Spring, Suspension
5	1603-889	2	/P	Retainer, Spring
6	8409-040	4		Screw, Cap
7	0423-744	10		Nut, Lock
8	0503-420	1	/P	A-Arm, Upper Right (inc. 9-12)
8	0503-421	1	/P	A-Arm, Upper Left (inc. 9-12)
9	0403-207	4	/P	Bushing
10	0403-080	2		Axle
11	0423-009	4	/P	Ring, Retaining
12	0405-115	4	/P	Ball Joint
13	0423-946	4		Screw, Self-Tapping
14	1502-594	2		Clamp, Routing
15	0423-334	2		Screw, Cap
16	0503-380	1	/P	A-Arm, Lower Right (inc. 17-18 and two No. 11-12)
16	0503-381	1	/P	A-Arm, Lower Left (inc. 17-18 and two No. 11-12)
17	0403-208	8	/P	Bushing
18	0403-214	4	/P	Axle
19	8409-075	4		Screw, Cap
20	1502-344	1	S/P	Axle, Drive - Right (inc. 21-22)
20	1502-345	1	S	Axle, Drive - Left (inc. 21-22)
21	0423-844	2	/P	Clip, Retaining
22	0436-276	2	S	Repair Kit, Boot
23	0505-578	1		Knuckle - Assembly - Right (inc. 24-25)
23	0505-579	1	/P	Knuckle - Assembly - Left (inc. 24-25)
24	1402-809	2	/P	Bearing
25	0423-423	2		Ring, Retaining
26	8409-030	4		Screw, Cap
27	1406-034	1		Guard, Boot - Right
27	1406-035	1		Guard, Boot - Left
28	0423-545	4	/P	Screw, Shoulder

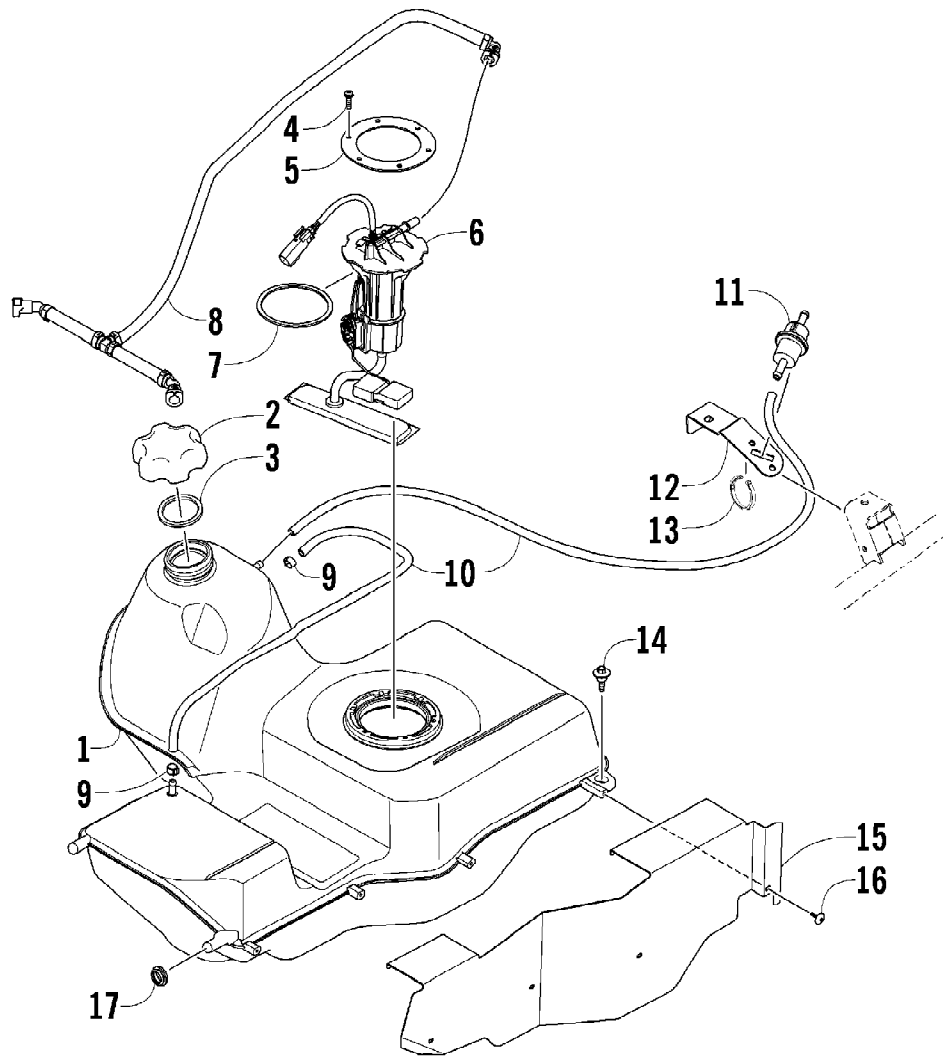

2010 ATV 1000 TRV CRUISER METALLIC CAT GREEN (A2010TCW4EUSA) Page 35 of 87
GAS TANK ASSEMBLY

Ref #	Part Number	Qty	S/P/F	Description
1	0570-308	1		Tank, Gas - Assembly (inc. 2-5)
2	0470-438	1	/P	Cap, Gas Tank (inc. 3)
3	0109-733	1	/P	Gasket, Gas Tank Cap
4	0423-898	6		Screw, Self-Tapping
5	2670-042	1		Plate, Retaining
6	0570-323	1	/P	Pump, Fuel - Assembly (inc. 7)
7	0470-838	1		Seal
8	0570-282	1		Hose, Fuel - Assembly
9	0423-688	2		Clamp, Hose
10	0410-070	AR	/P	Hose, Gasline - 25 ft
11	0510-335	1	/P	Filter, In-Line
12	0470-794	1		Bracket, Mounting - Filter
13	0123-788	AR	/P	Tie, Cable - 8 in.
14	0423-732	2		Screw, Shoulder
15	0470-822	1		Shield, Heat
16	0623-797	4		Screw, Self-Tapping
17	0423-460	2		Grommet

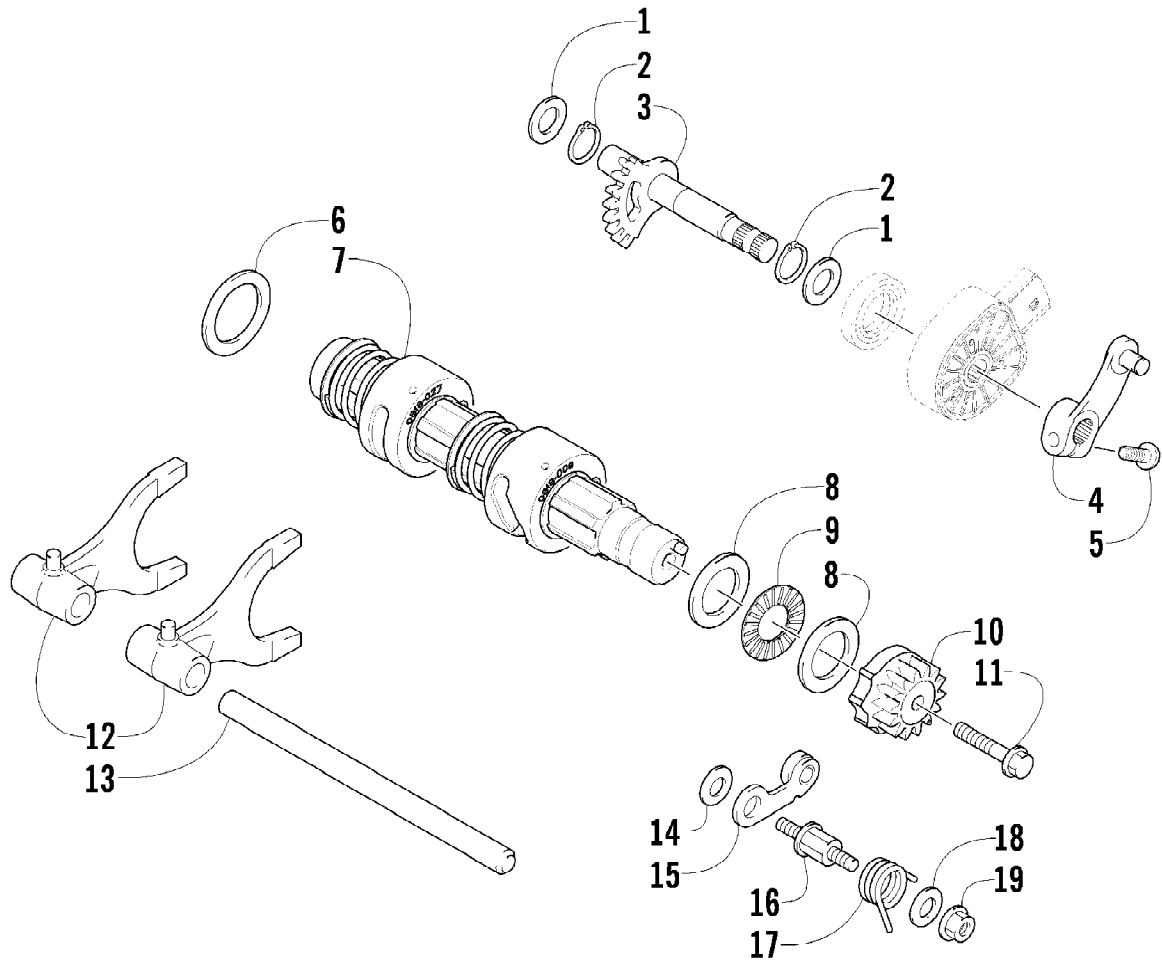

2010 ATV 1000 TRV CRUISER METALLIC CAT GREEN (A2010TCW4EUSA) Page 37 of 87
GEAR SHIFTING ASSEMBLY

Ref #	Part Number	Qty	S/P/F	Description
1	0828-036	2		Washer
2	0831-010	2		Ring, Retaining
3	0818-105	1		Shaft, Sub-Gear Shift
4	0818-014	1		Arm, Shift
5	8468-620	1	/P	Screw, Machine
6	0828-040	1		Washer
7	0818-046	1		Shaft, Gear Shift - Assembly
8	0828-095	2		Washer, Thrust
9	0832-052	1	/P	Bearing, Thrust
10	0818-055	1		Cam, Gear Shift
11	0826-006	1		Screw, Cap
12	0818-072	2	/P	Fork, Shift
13	0818-006	1		Shaft, Shift Fork
14	0828-038	1		Washer
15	0818-002	1		Stopper, Cam
16	0818-004	1		Support, Cam Stopper
17	0818-090	1		Spring
18	0828-035	1		Washer
19	8424-602	1	/P	Nut

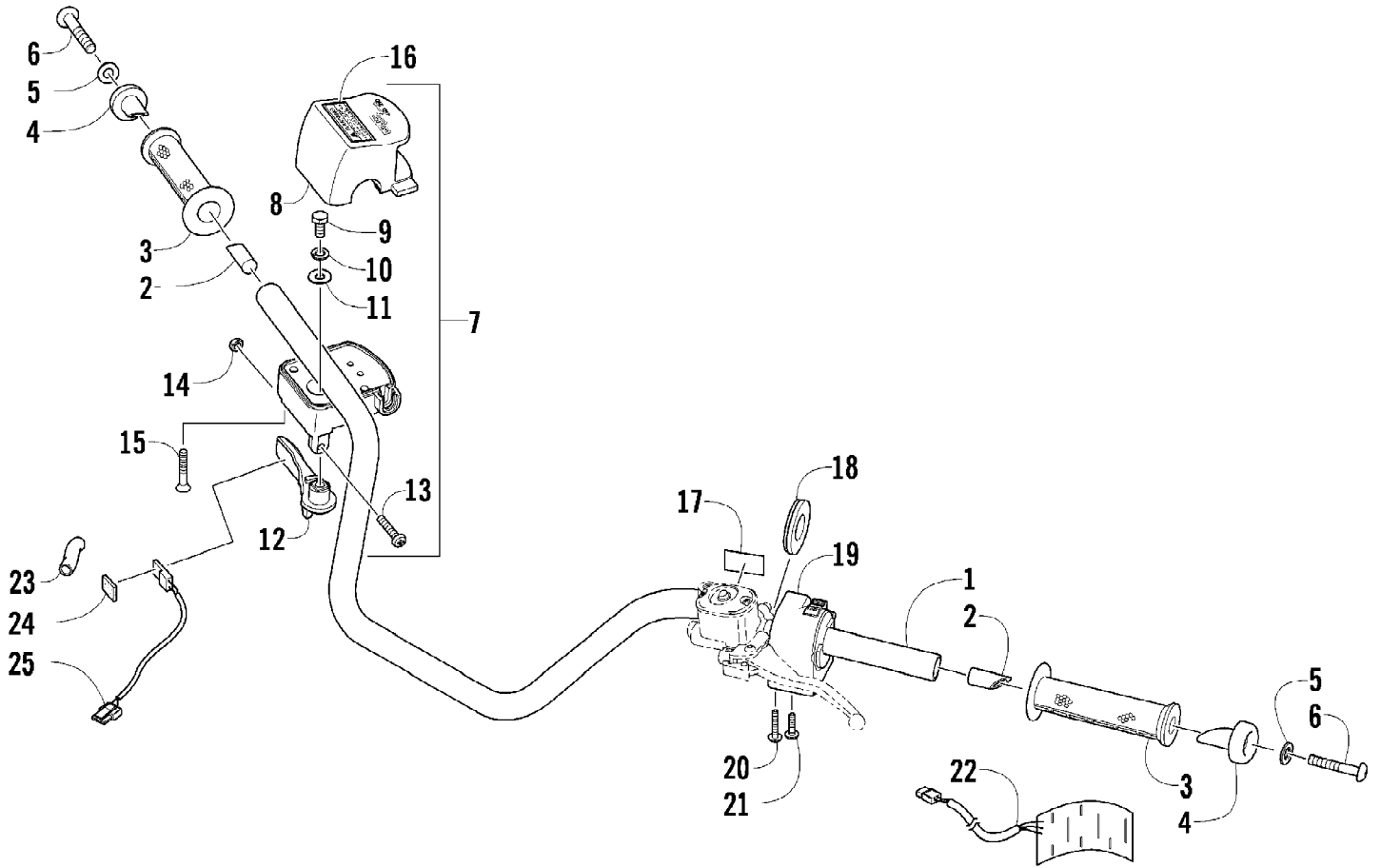

2010 ATV 1000 TRV CRUISER METALLIC CAT GREEN (A2010TCW4EUSA) Page 39 of 87
HANDLEBAR ASSEMBLY

Ref #	Part Number	Qty	S/P/F	Description
1	0505-418	1	/P	Handlebar
2	0405-218	2		Plug, Handlebar
3	0405-147	2		Grip, Handlebar
4	0405-149	2		End Cap, Handlebar
5	8050-247	2	/P	Washer
6	8477-845	2		Screw, Machine
7	0509-054	1		Case, Throttle - Assembly (inc. 8-15)
8	0409-141	1		Cover, Throttle Case w/Switch
9	3007-392	1	/P	Screw, Cap
10	3004-447	1	/P	Washer, Lock
11	3003-030	1	/P	Washer
12	0409-133	1		Lever, Throttle
13	3423-014	1		Screw, Machine
14	3423-327	1		Nut
15	3423-199	2		Screw, Machine
16	0411-966	1		Decal, Warning - Differential Lock
17	1411-865	1		Decal, Warning - Brake Lever Lock
18	3409-019	1		Cover, Switch Housing
19	0509-014	1		Switch, Control - Assembly (inc. 20-21)
20	0409-028	1		Screw, Machine
21	0409-027	1		Screw, Machine
22	0609-800	2		Element, Handwarmer
23	0441-498	1		Tube, Shrink
24	0617-248	1	/P	Pad, Insulator
25	0409-134	1	/P	Element, Thumbwarmer

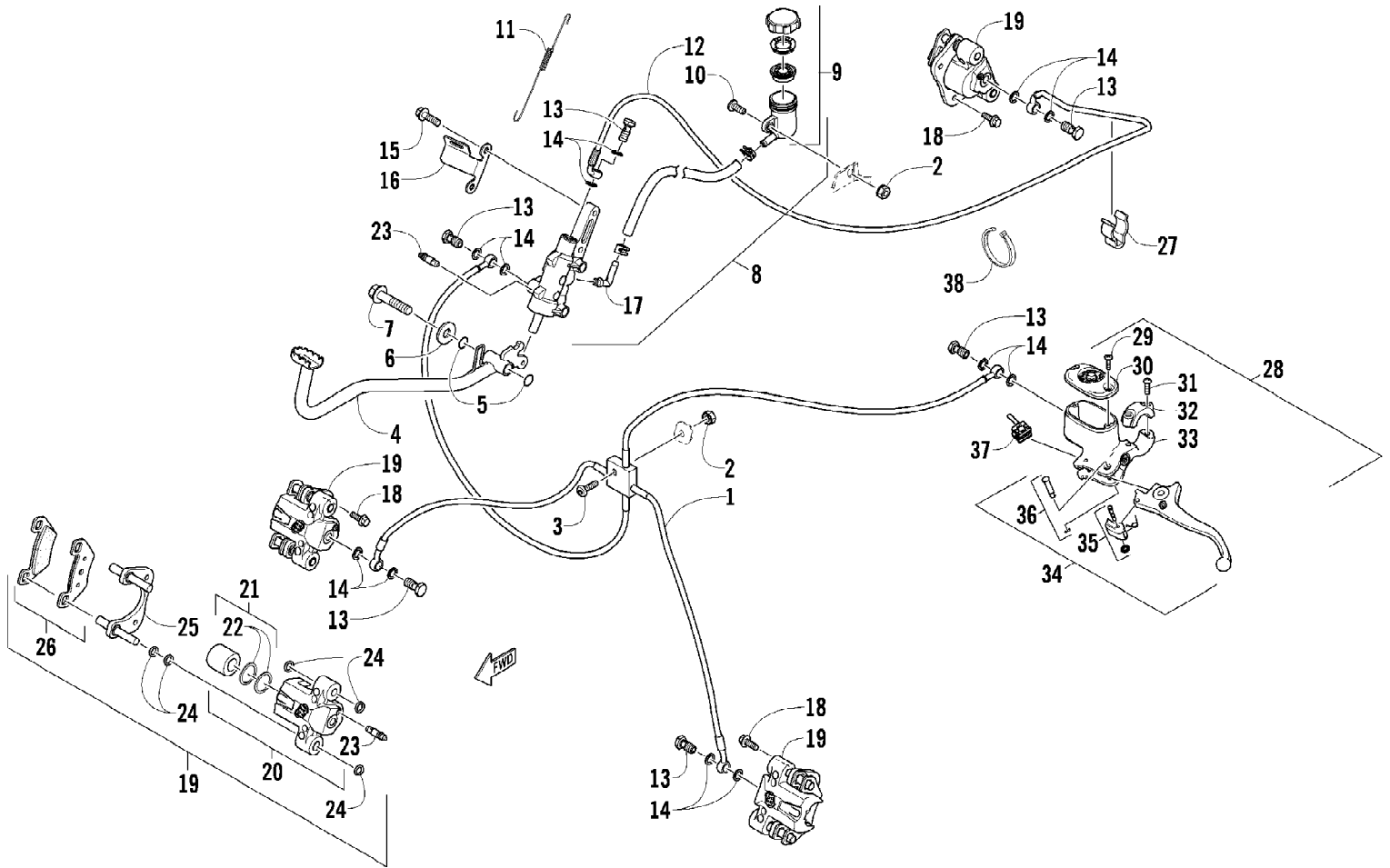

2010 ATV 1000 TRV CRUISER METALLIC CAT GREEN (A2010TCW4EUSA) Page 41 of 87
HYDRAULIC BRAKE ASSEMBLY

Ref #	Part Number	Qty	S/P/F	Description
1	1502-015	1		Hose, Brake - Assembly
2	0623-038	2		Nut w/Washer
3	8476-625	1		Screw, Machine
4	1502-162	1		Lever, Brake
5	1602-213	2	/P	O-Ring
6	8050-252	1		Washer
7	8408-816	1		Screw, Cap
8	1502-577	1		Brake Assembly (inc. 9)
9	1502-578	1		Reservoir, Brake w/Clamp
10	8476-616	1		Screw, Machine
11	0502-785	1		Spring, Brake Switch
12	1502-591	1		Hose, Brake
13	0423-413	6		Bolt, Banjo-Fitting
14	0423-178	12		Washer, Crush
15	8408-625	2		Screw, Cap
16	0502-840	1		Bracket, Switch
17	1502-296	1	/P	Adapter, Hose
18	8408-821	6	/P	Screw, Cap
19	1502-726	1	S	Caliper, Brake - Right Front (inc. two No. 18 and 20-26)
19	1502-727	1	S	Caliper, Brake - Left Front (inc. two No. 18 and 20-26)
19	1502-727	1	S	Caliper, Brake - Rear (inc. two No. 18 and 20-26)
20	1436-160	1	/P	Housing, Caliper - Assembly - Right Front (inc. two No. 18 and 21-23)
20	1436-161	1	/P	Housing, Caliper - Assembly - Left Front (inc. two No. 18 and 21-23)
20	1436-161	1	/P	Housing, Caliper - Assembly - Rear (inc. two No. 18 and 21-23)
21	0502-606	3		Piston/Seal Set (inc. 22)
22	0502-607	3		Seal Set
23	0502-609	4	/P	Valve, Bleed
24	0502-608	3		O-Ring, Guide - Set
25	0502-605	3		Bracket Assembly
26	1502-694	3	S	Pad, Brake - Set
27	1502-115	2		Clip, Brake Hose
28	0502-914	1	S	Brake Assembly (inc. 29-37)
29	0502-566	1		Screw, Machine - Kit
30	0502-868	1	/P	Cover, Reservoir
31	0502-568	1		Screw, Machine - Kit
32	0502-869	1		Clamp, Master Cylinder
33	0502-704	1		Master Cylinder Assembly
34	0502-866	1		Lever Assembly - Kit (inc. 35-36)
35	0502-867	1	/P	Lock, Brake Lever - Kit
36	0502-580	1		Lever Pin - Kit
37	0502-564	1	/P	Switch, Brake
38	0123-788	AR	/P	Tie, Cable - 8 in.

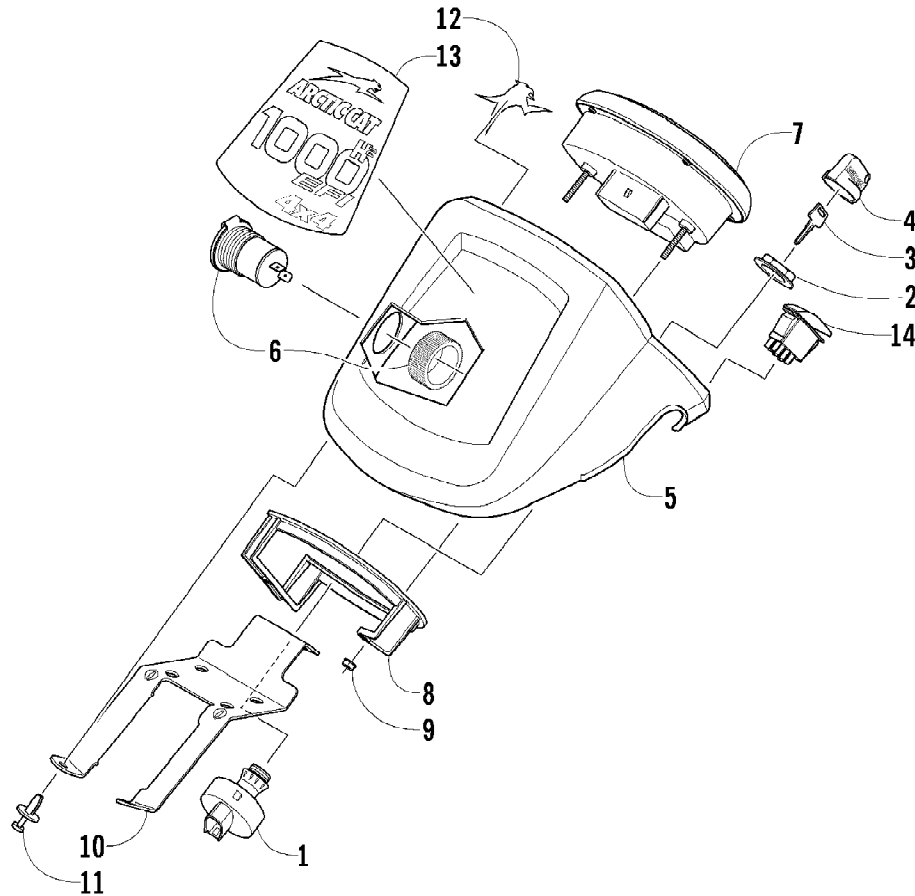

2010 ATV 1000 TRV CRUISER METALLIC CAT GREEN (A2010TCW4EUSA) Page 43 of 87
INSTRUMENT POD ASSEMBLY

Ref #	Part Number	Qty	S/P/F	Description
1	0430-090	1	/P	Switch, Ignition - Assembly (inc. 2-4)
2	0430-050	1		Nut, Retaining
3	0430-042	1	F	Key, Ignition
3	0430-043	1	F	Key, Ignition
4	0430-054	1		Cover, Key
5	0505-586	1		Instrument Pod
6	0641-897	1	/P	Outlet, Accessory - 12V
7	0520-122	1		Gauge, LCD
8	0420-065	1	/P	Bracket, Retaining
9	0423-493	2		Nut w/Washer
10	2506-470	1		Bracket, Mounting - Instrument Pod
11	0423-535	2		Rivet, Reinstallable
12	8611-267	1		Decal, Aircat
13	1411-843	1		Decal, Instrument Pod
14	0409-121	1		Switch, Handwarmer

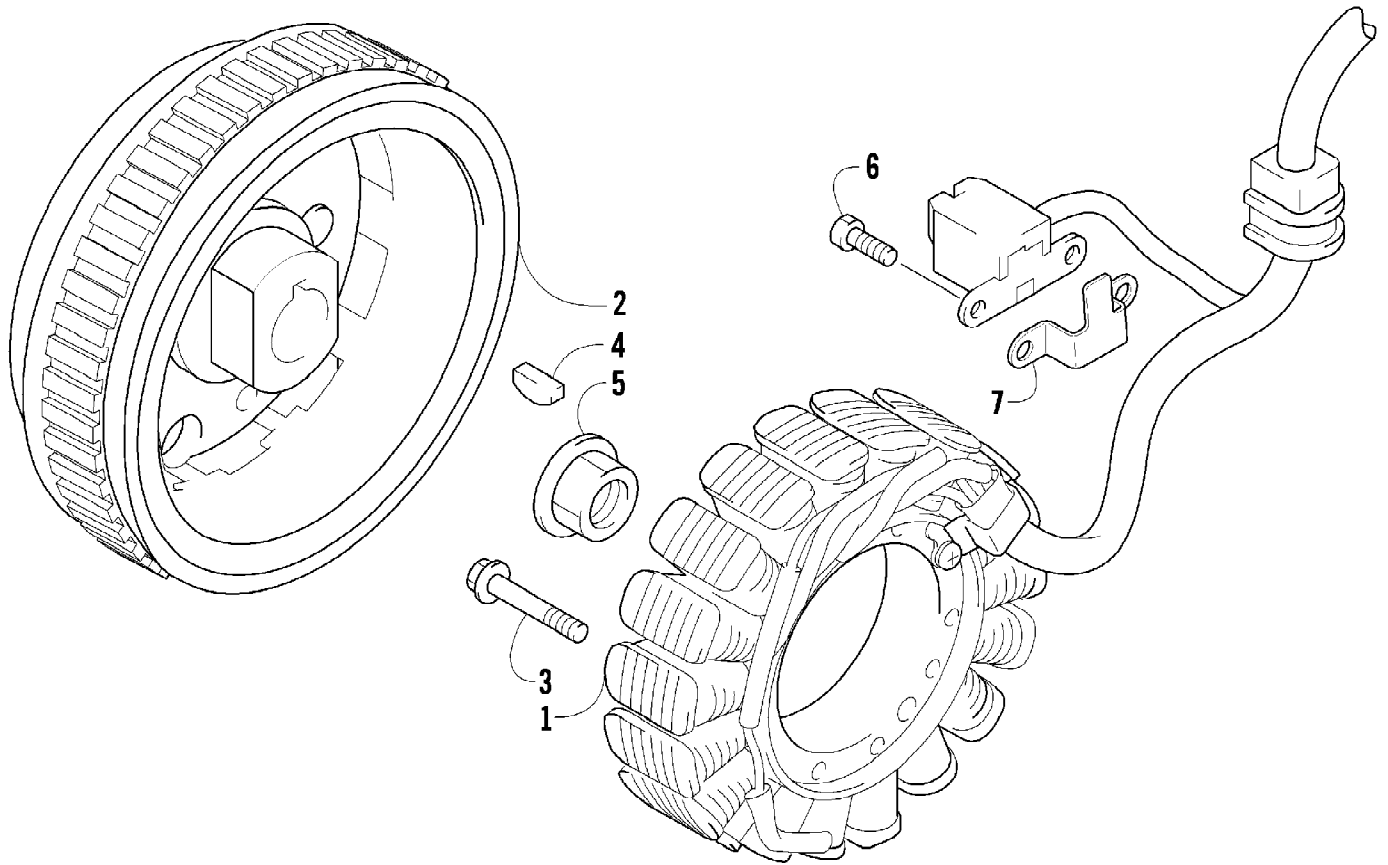

2010 ATV 1000 TRV CRUISER METALLIC CAT GREEN (A2010TCW4EUSA) Page 45 of 87
MAGNETO ASSEMBLY

Ref #	Part Number	Qty	S/P/F	Description
1	0802-041	1		Stator - Assembly
2	0802-052	1		Rotor/Flywheel
3	0826-102	3		Screw, Machine
4	0829-012	1		Key
5	0827-010	1		Nut
6	8470-510	4		Screw, Machine
7	0831-064	1		Clamp

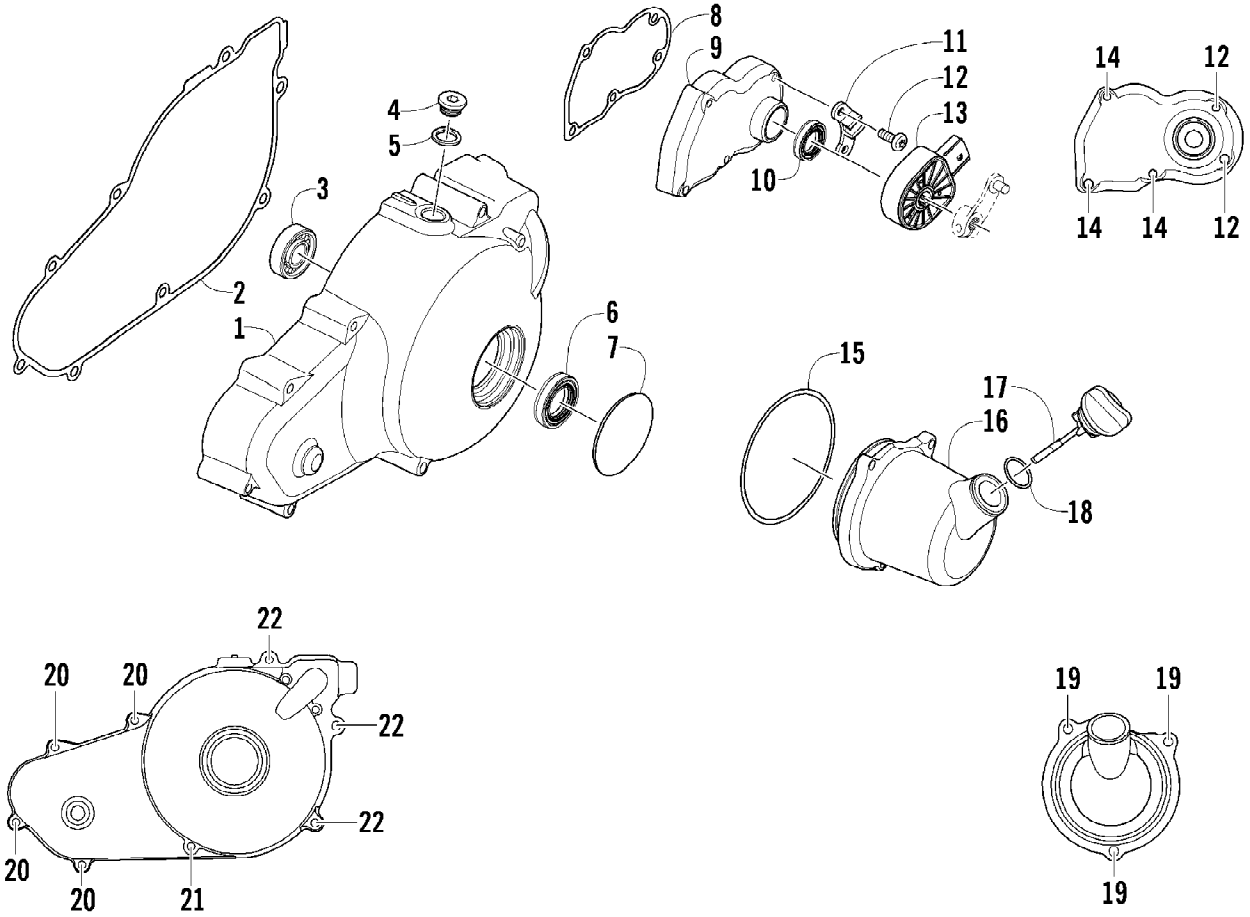

2010 ATV 1000 TRV CRUISER METALLIC CAT GREEN (A2010TCW4EUSA) Page 47 of 87
MAGNETO SIDE ENGINE COVERS

Ref #	Part Number	Qty	S/P/F	Description
1	0806-062	1		Cover, Magneto
2	0830-132	1		Gasket, Magneto Cover
3	0832-010	1		Bearing
4	0806-022	1		Plug, Check
5	0830-015	1		Washer, Crush
6	0830-176	1	/P	Seal
7	0806-066	1		Cap, Magneto Cover
8	0830-161	1		Gasket, Gear Shift Cover
9	0818-070	1		Cover, Gear Shift
10	0830-044	1		Seal
11	0818-104	1		Bracket, Alignment - Switch
12	8468-640	2		Screw, Machine
13	0409-125	1		Switch, Gear Position
14	8468-630	3		Screw, Machine
15	0830-162	1		O-Ring, Oil Filler Cover
16	0801-081	1		Cover, Oil Filler
17	0801-073	1		Stick, Oil Level (inc. 18)
18	0830-010	1		O-Ring
19	8468-620	3	/P	Screw, Machine
20	8468-650	4		Screw, Machine
21	8468-695	1		Screw, Machine
22	8468-665	3		Screw, Machine

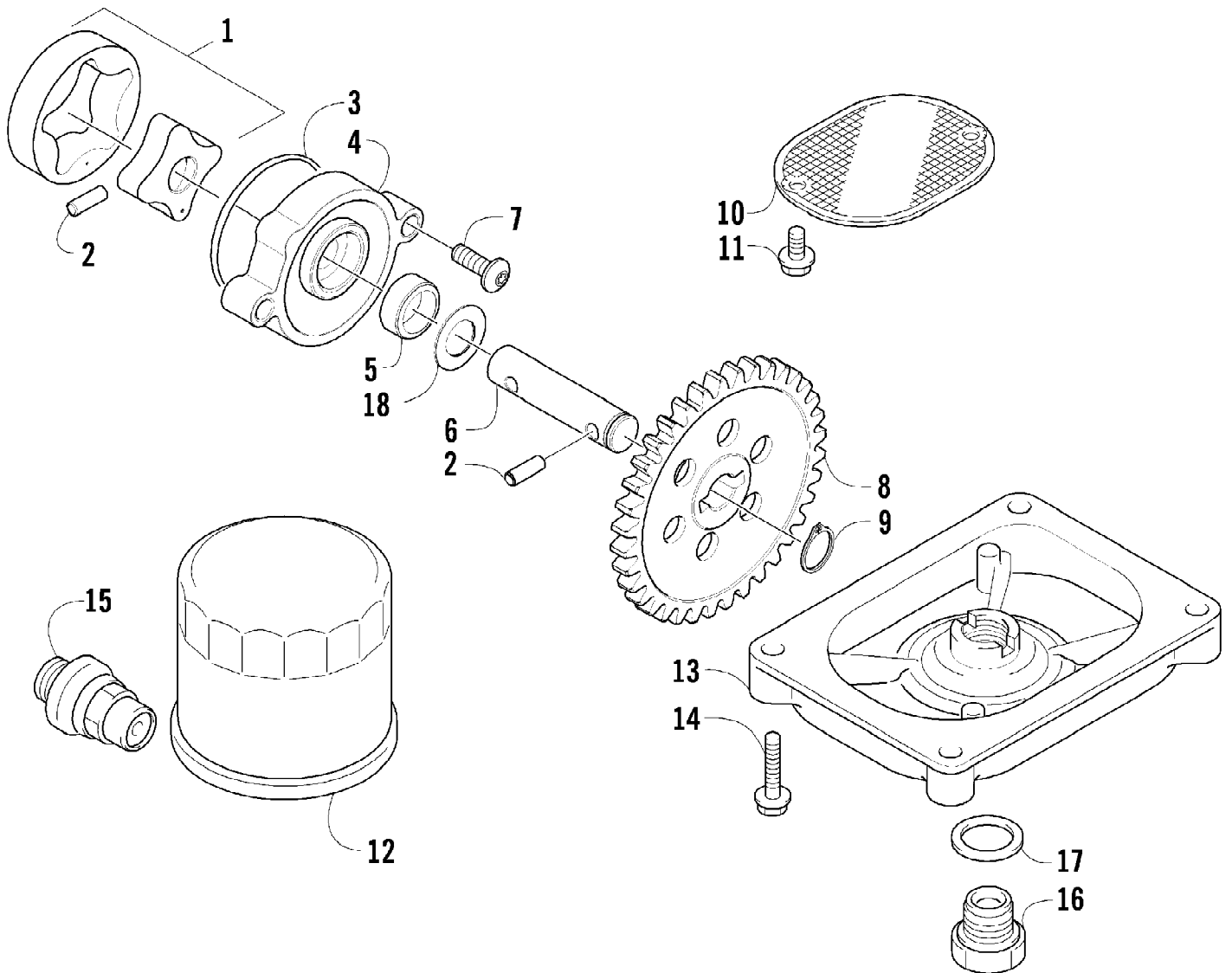

2010 ATV 1000 TRV CRUISER METALLIC CAT GREEN (A2010TCW4EUSA) Page 49 of 87
OIL FILTER/PUMP ASSEMBLY

Ref #	Part Number	Qty	S/P/F	Description
1	0812-041	1		Gerotor - Set
2	0829-009	2		Pin, Dowel
3	0812-048	1		O-Ring
4	0812-040	1		Housing, Oil Pump
5	0812-047	1		Seal, Oil Pump
6	0812-046	1		Shaft, Oil Pump
7	8468-620	2	/P	Screw, Machine
8	0812-045	1		Gear, Driven
9	0831-002	1		Ring, Retaining
10	0812-057	1	/P	Strainer, Oil
11	0826-040	2		Screw, Machine
12	0812-029	1	S	Filter, Oil
13	0812-053	1		Cap, Oil Strainer
14	8468-625	4		Screw, Machine
15	0812-052	1		Valve, Oil-Relief - Assembly
16	0812-006	1		Plug, Drain
17	0830-017	1		Gasket, Drain Plug
18	0828-007	1	/P	Shim

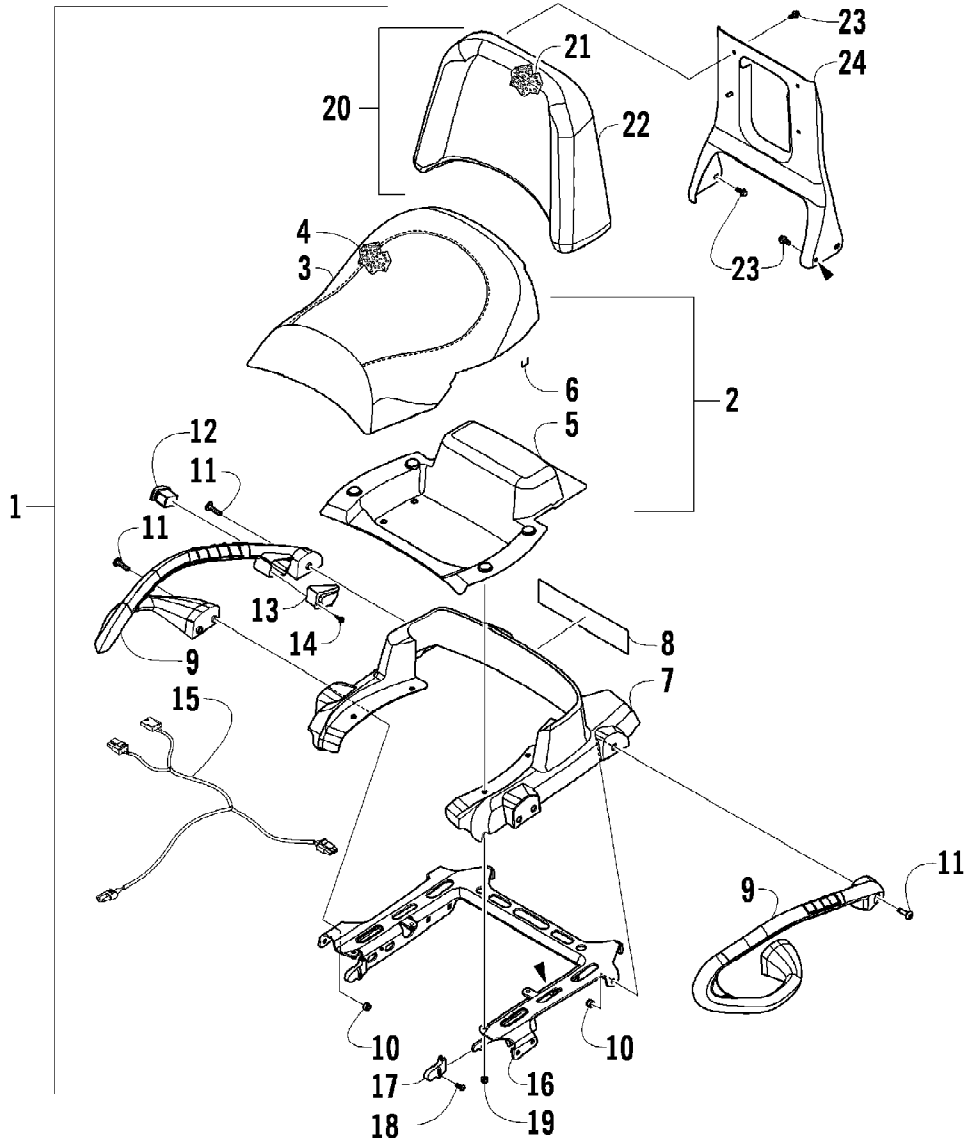

2010 ATV 1000 TRV CRUISER METALLIC CAT GREEN (A2010TCW4EUSA) Page 51 of 87
PASSENGER SEAT AND BACKREST ASSEMBLY

Ref #	Part Number	Qty	S/P/F	Description
1	2506-938	1		Seat, Passenger - Assembly (inc. 2-19)
2	2506-940	1		Seat, Passenger - Sub-Assembly (inc. 3-6)
3	2506-944	1		Cover, Seat - Passenger
4	2506-942	1		Foam, Seat - Passenger
5	2406-110	1		Base, Seat - Inner
6	0624-263	AR		Staple
7	2406-044	1		Base, Seat - Passenger
8	0411-814	1	/P	Decal, "Arctic Cat"
9	2406-744	1		Handhold, Passenger - Right
9	2406-745	1		Handhold, Passenger - Left
10	8432-802	6		Nut, Lock
11	8468-830	6		Screw, Machine
12	0409-126	1		Switch, Handwarmer
13	2416-042	1		Cover, Switch
14	0423-342	2	/P	Screw, Self-Tapping
15	0486-318	1		Harness, Adapter - Handwarmer
16	2516-040	1		Bracket, Seat Support - Assembly
17	2406-895	2		End Cap, Seat Support
18	0423-538	2		Screw, Self-Tapping
19	8427-602	4		Nut, Lock
20	2506-806	1		Backrest Assembly (inc. 21-22)
21	2406-765	1		Foam, Backrest
22	2406-768	1		Cover, Backrest
23	8408-816	8		Screw, Cap
24	2506-955	1		Bracket, Backrest Support

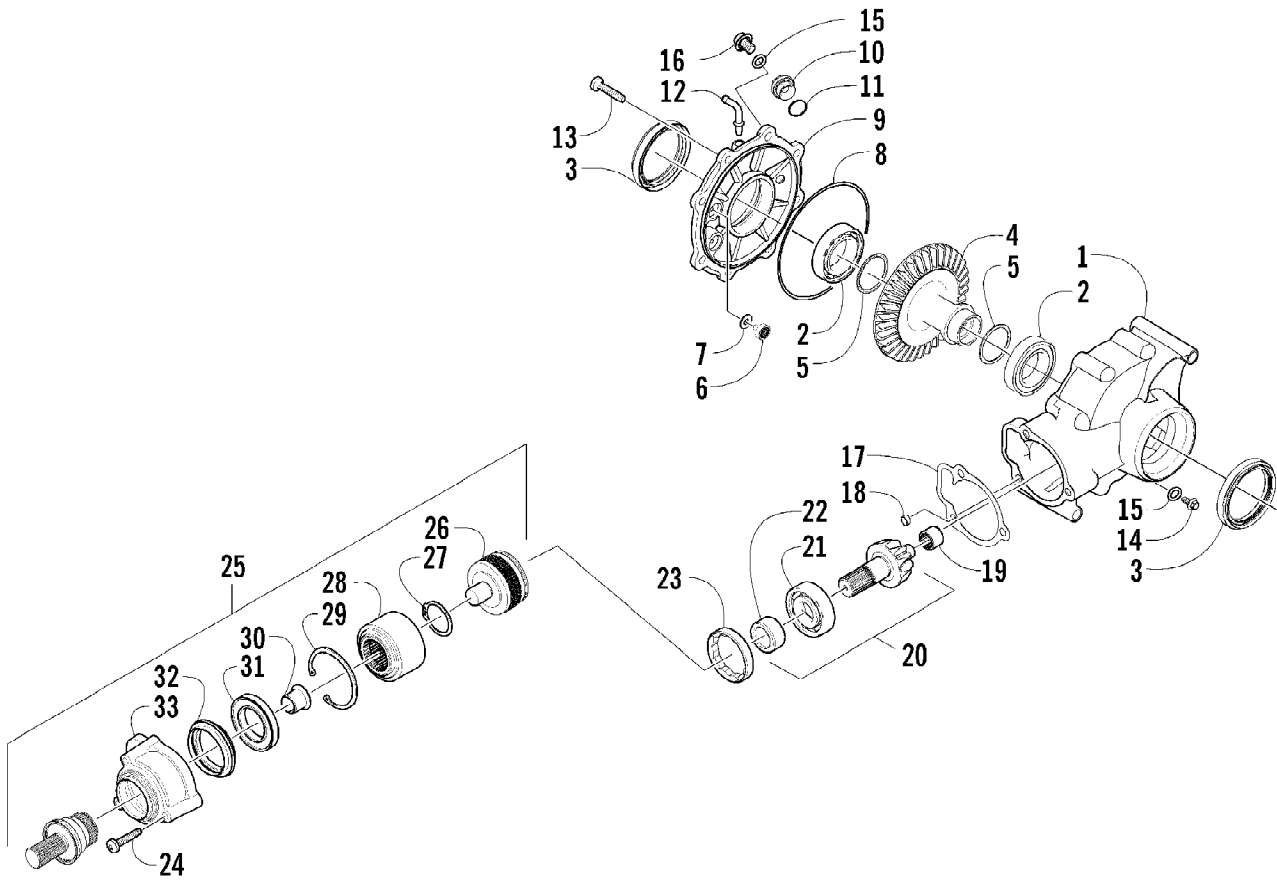

2010 ATV 1000 TRV CRUISER METALLIC CAT GREEN (A2010TCW4EUSA) Page 53 of 87
REAR DRIVE GEARCASE ASSEMBLY

Ref #	Part Number	Qty	S/P/F	Description
	1502-403	1		Complete Rear Drive Gearcase Assembly
1	1502-317	1		Housing, Gearcase
2	0402-393	2		Bearing
3	1402-713	2	S	Seal
4	1402-033	1		Gear, Ring - 34T
5	0402-405	AR		Shim
5	0402-406	AR		Shim
5	0402-407	AR		Shim
5	0402-408	AR		Shim
5	0402-409	AR		Shim
6	0402-326	1		Button, Thrust
7	0402-429	AR		Shim
7	0402-430	AR		Shim
7	0402-431	AR		Shim
7	0402-432	AR		Shim
7	0402-433	AR		Shim
8	0423-149	1		O-Ring
9	1502-082	1		Cover, Gearcase
10	0402-333	1	/P	Plug, Fill (inc. 11)
11	0423-154	1		O-Ring
12	1402-102	1		Fitting
13	0423-118	8		Screw, Self-Tapping
14	0402-450	1	S	Plug, Magnetic (inc. one No. 15)
15	0423-153	2		O-Ring
16	1402-211	1		Plug, Oil Level (inc. one No. 15)
17	0402-947	1		Gasket
18	0402-411	1		Pin, Dowel
19	0402-328	1		Bearing
20	0502-784	1		Gear, Pinion - Assembly - 11T (inc. 21-22)
21	0402-327	1		Bearing
22	0402-336	1		Collar, Retaining
23	0402-331	1		Collar, Lock
24	0423-834	3		Screw, Self-Tapping
25	1502-284	1		Shaft, Input (inc. 26-33)
26	1502-287	1		Cartridge, Clutch - Assembly
27	0423-799	1		Ring, Retaining - External
28	1402-682	1		Basket, Clutch
29	0423-798	1		Ring, Retaining - Internal
30	1402-678	1		Bearing, Flange
31	1402-677	1		Bearing
32	1402-687	1		Seal
33	1502-285	1		Housing, Input

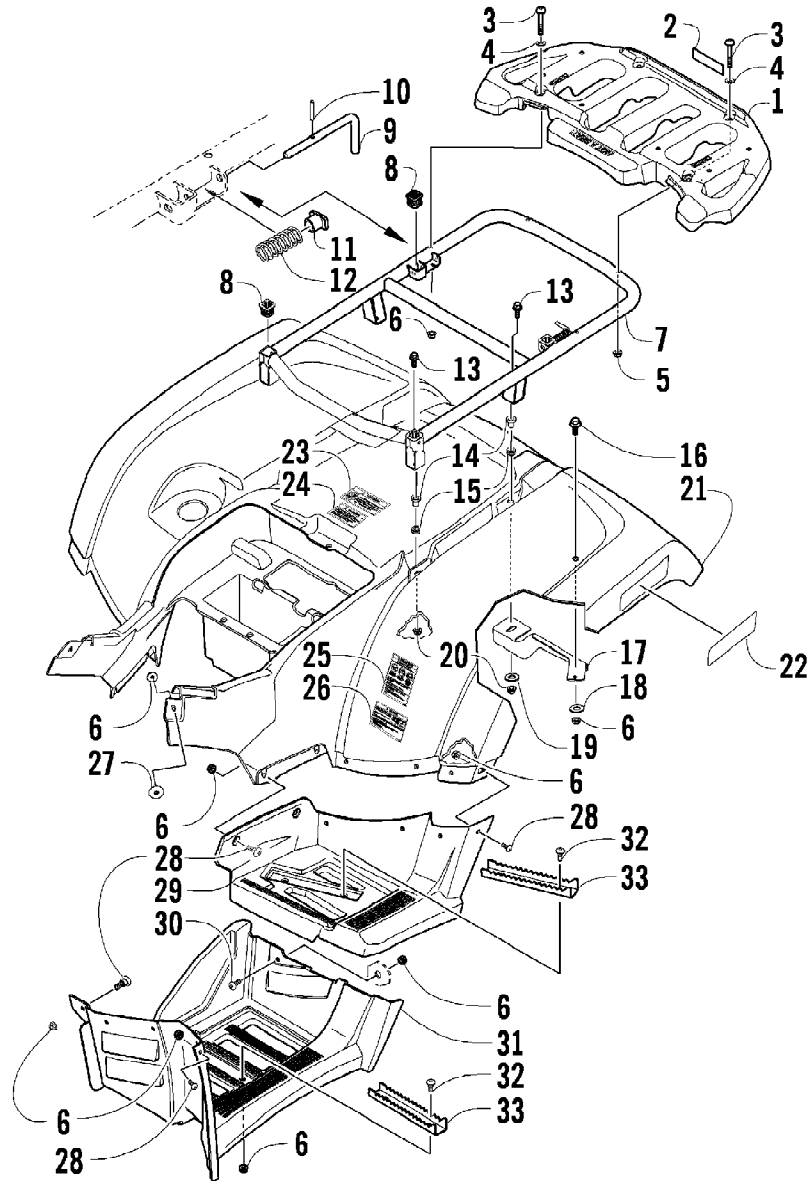

2010 ATV 1000 TRV CRUISER METALLIC CAT GREEN (A2010TCW4EUSA) Page 55 of 87
REAR RACK, BODY PANEL, AND FOOTWELL ASSEMBLIES

Ref #	Part Number	Qty	S/P/F	Description
1	2516-339	1	/P	Cover, Rack (inc. 2)
2	1411-201	1		Decal, Warning - Load
3	8410-640	4		Screw, Cap
4	8050-223	4		Washer
5	0423-891	2		Nut, Cap
6	0423-540	38		Nut, Lock
7	2516-169	1		Rack, Rear - Assembly (inc. 8-12)
8	0441-592	4	/P	Bushing
9	0541-504	2		Pin - Assembly (inc. 10-12)
10	0423-635	2		Pin, Roll
11	0423-677	2		Bushing, Flanged
12	0423-636	2		Spring
13	8410-835	4		Screw, Cap
14	0423-669	4		Spacer
15	0423-465	4		Grommet
16	0423-654	2		Screw, Shoulder
17	2506-092	1		Bracket, Rear Fender - Right
17	2506-093	1		Bracket, Rear Fender - Left
18	8050-222	2	/P	Washer
19	0423-087	2		Washer
20	8432-802	4		Nut, Lock
21	2516-810	1	S	Fender, Rear - Assembly (inc. 22-26)
22	1411-592	1	/P	Decal, Reflector - Right
22	1411-593	1	/P	Decal, Reflector - Left
23	1411-269	1		Decal, Warning - Passenger
24	1411-251	1		Decal, Warning - Passenger Seat
25	1411-956	1		Decal, Warning - Passenger Safety
26	2411-176	1		Decal, Warning - Tire Pressure
27	0423-101	2		Screw, Shoulder
28	0423-419	22		Screw, Machine
29	2406-042	1		Footwell, Rear - Right
29	2406-043	1		Footwell, Rear - Left
30	8477-620	2		Screw, Machine
31	2506-856	1		Footwell - Right
31	2506-857	1		Footwell - Left
32	0423-355	8		Screw, Shoulder
33	1506-125	4	/P	Footpeg

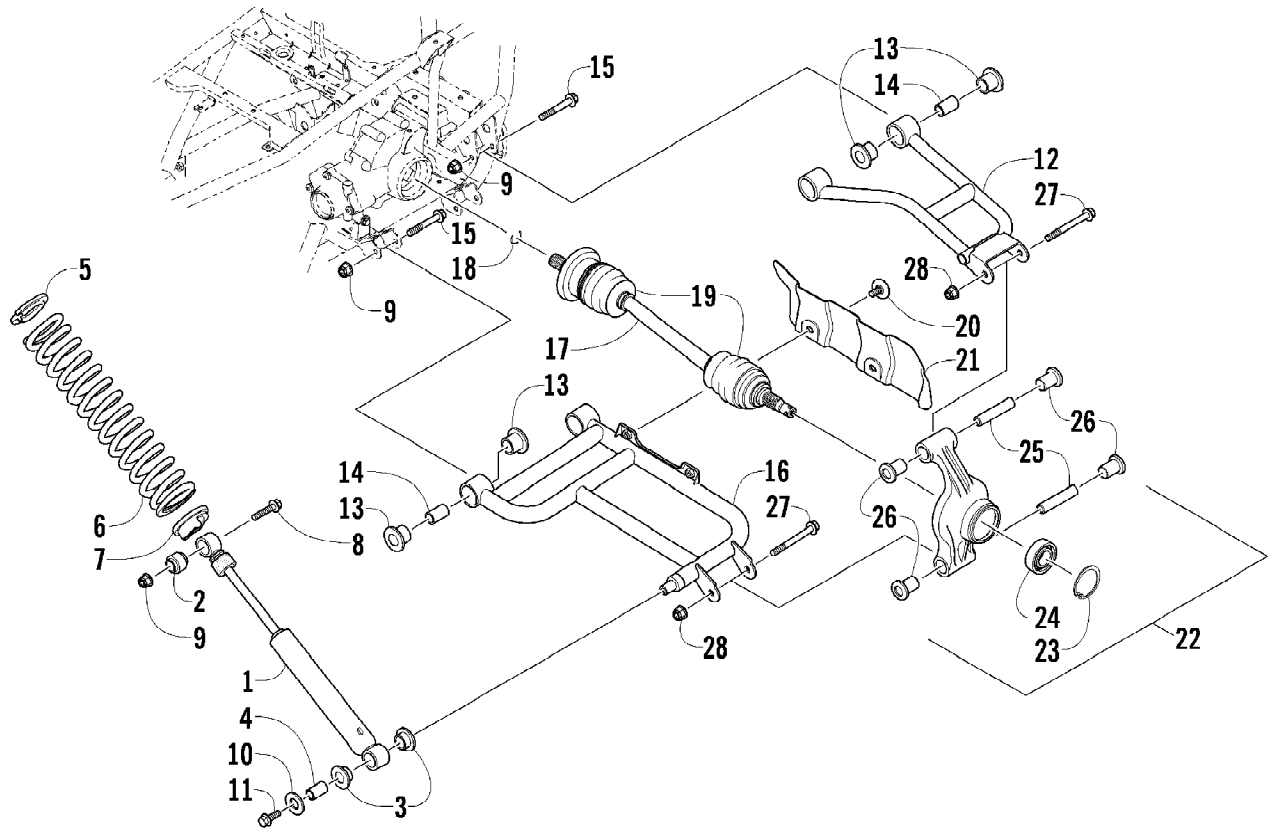

2010 ATV 1000 TRV CRUISER METALLIC CAT GREEN (A2010TCW4EUSA) Page 57 of 87
REAR SUSPENSION ASSEMBLY

Ref #	Part Number	Qty	S/P/F	Description
1	0404-158	2		Shock Absorber (inc. 2-4)
2	0403-182	2		Bushing
3	0603-955	4		Bushing
4	1603-219	2	S	Sleeve
5	1603-889	2	/P	Retainer, Spring
6	0504-543	2		Spring, Suspension
7	0404-057	2		Cam, Spring Adjuster
8	8409-050	2		Screw, Cap
9	0423-744	10		Nut, Lock
10	0423-087	2		Washer
11	8408-820	2	/P	Screw, Cap
12	0504-586	1	/P	A-Arm, Rear - Upper Right (inc. 13-14)
12	0504-587	1	/P	A-Arm, Rear - Upper Left (inc. 13-14)
13	0403-208	16	/P	Bushing
14	0403-214	8	/P	Axle
15	8409-075	8		Screw, Cap
16	0504-576	1	/P	A-Arm, Rear - Lower Right (inc. 13-14)
16	0504-577	1	/P	A-Arm, Rear - Lower Left (inc. 13-14)
17	1502-343	2	S	Axle, Drive (inc. 18-19)
18	0423-845	2	/P	Clip, Retaining
19	0436-276	2	S	Repair Kit, Boot
20	0423-545	4	/P	Screw, Shoulder
21	1406-068	1		Guard, Boot - Rear - Right
21	1406-069	1		Guard, Boot - Rear - Left
22	0504-550	1	/P	Knuckle, Right Rear - Assembly (inc. 23-26)
22	0504-551	1	/P	Knuckle, Left Rear - Assembly (inc. 23-26)
23	0423-423	2		Ring, Retaining
24	1402-809	2	/P	Bearing
25	0403-213	4	/P	Axle
26	0403-206	8	/P	Bushing
27	8409-000	4		Screw, Cap
28	8428-002	4		Nut, Lock

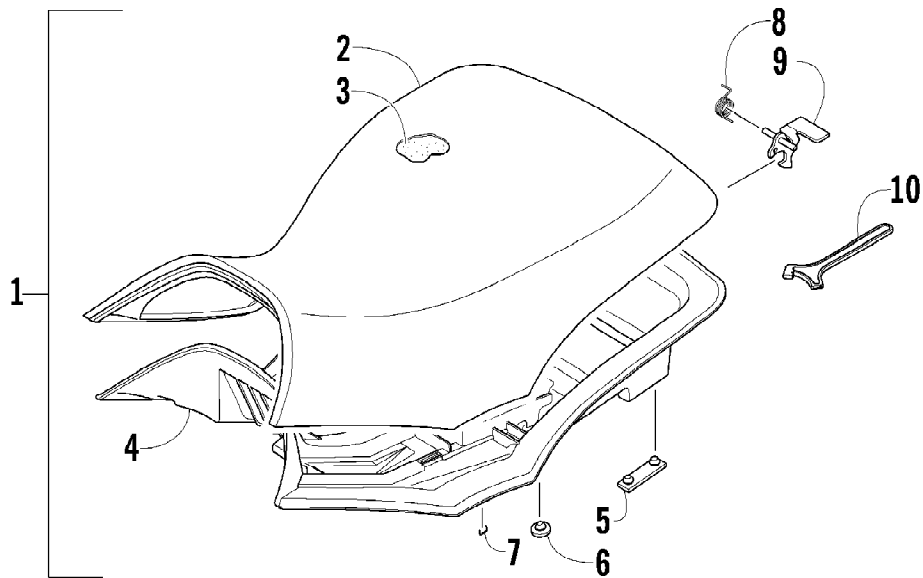

2010 ATV 1000 TRV CRUISER METALLIC CAT GREEN (A2010TCW4EUSA) Page 59 of 87
SEAT ASSEMBLY

Ref #	Part Number	Qty	S/P/F	Description
1	2506-384	1	S	Seat Assembly (inc. 2-9)
2	2506-756	1		Cover, Seat
3	2506-755	1		Foam, Seat
4	2406-525	1		Base, Seat - Assembly (inc. 5-6)
5	0406-879	2		Bumper, Seat - Rear
6	0406-877	4	/P	Bumper, Seat - Front
7	0624-528	AR	/P	Staple
8	1406-592	1	/P	Spring, Seat Latch
9	1506-156	1		Latch, Seat
10	0441-587	1		Wrench, Spanner

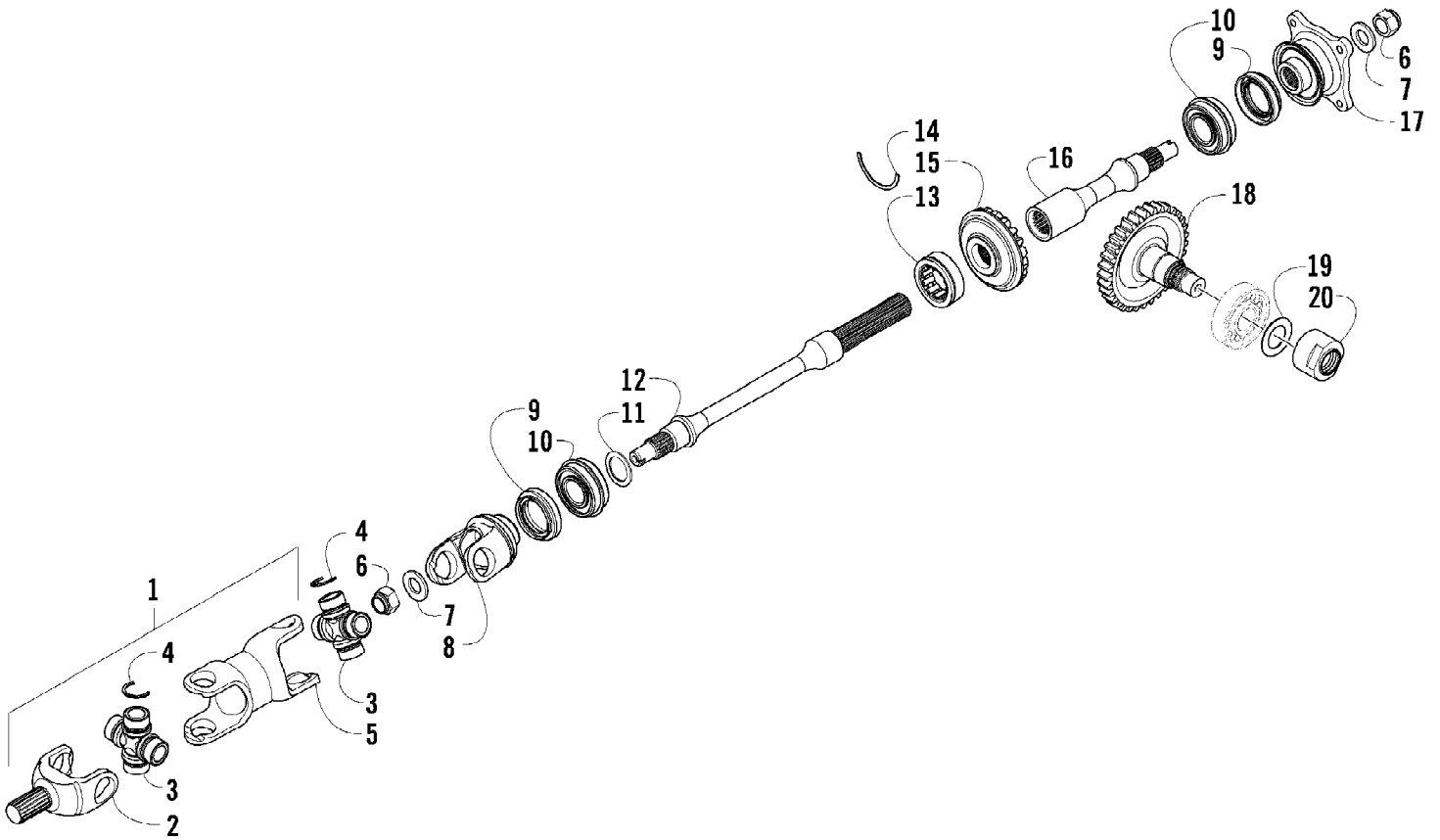

2010 ATV 1000 TRV CRUISER METALLIC CAT GREEN (A2010TCW4EUSA) Page 61 of 87
SECONDARY DRIVE ASSEMBLY

Ref #	Part Number	Qty	S/P/F	Description
1	1502-342	1	/P	Driveshaft, Front - Assembly (inc. 2, one No. 3, four No. 4, and 5)
2	1402-701	1		Yoke, Slip
3	0402-944	2	/P	Joint, Universal - Set (inc. 4)
4	0423-395	8		Ring, Retaining
5	1502-341	1		Driveshaft, Front
6	0827-013	2		Nut
7	0828-020	2		Washer
8	1502-325	1		Yoke, Propeller Shaft Joint
9	0830-043	2		Seal, Oil
10	0832-017	2		Bearing
11	0828-021	AR		Shim, 25 x 34 x 0.25 mm
11	0828-022	AR		Shim, 25 x 34 x 0.30 mm
11	0828-023	AR		Shim, 25 x 34 x 0.70 mm
11	0828-024	AR		Shim, 25 x 34 x 0.90 mm
11	0828-025	AR		Shim, 25 x 34 x 0.95 mm
11	0828-026	AR		Shim, 25 x 34 x 1.00 mm
11	0828-027	AR		Shim, 25 x 34 x 1.05 mm
11	0828-028	AR		Shim, 25 x 34 x 1.10 mm
11	0828-029	AR		Shim, 25 x 34 x 1.15 mm
12	0819-089	1	/P	Shaft, Secondary Driven - Front
13	0832-016	1		Bearing, Driven Gear
14	0819-011	1		Ring, Driven Bearing
15	0822-106	1		Gear, Secondary Driven
16	0819-053	1		Shaft, Secondary Driven - Rear
17	0819-005	1		Flange, Output Joint - Rear
18	0822-108	1		Gear, Secondary Drive
19	0828-119	AR		Shim, 30 x 48 x 0.25 mm
19	0828-120	AR		Shim, 30 x 48 x 0.30 mm
19	0828-121	AR		Shim, 30 x 48 x 0.35 mm
19	0828-122	AR		Shim, 30 x 48 x 0.90 mm
19	0828-123	AR		Shim, 30 x 48 x 0.95 mm
19	0828-124	AR		Shim, 30 x 48 x 1.00 mm
19	0828-125	AR		Shim, 30 x 48 x 1.05 mm
19	0828-126	AR		Shim, 30 x 48 x 1.10 mm
19	0828-127	AR		Shim, 30 x 48 x 1.15 mm
20	0827-060	1		Nut

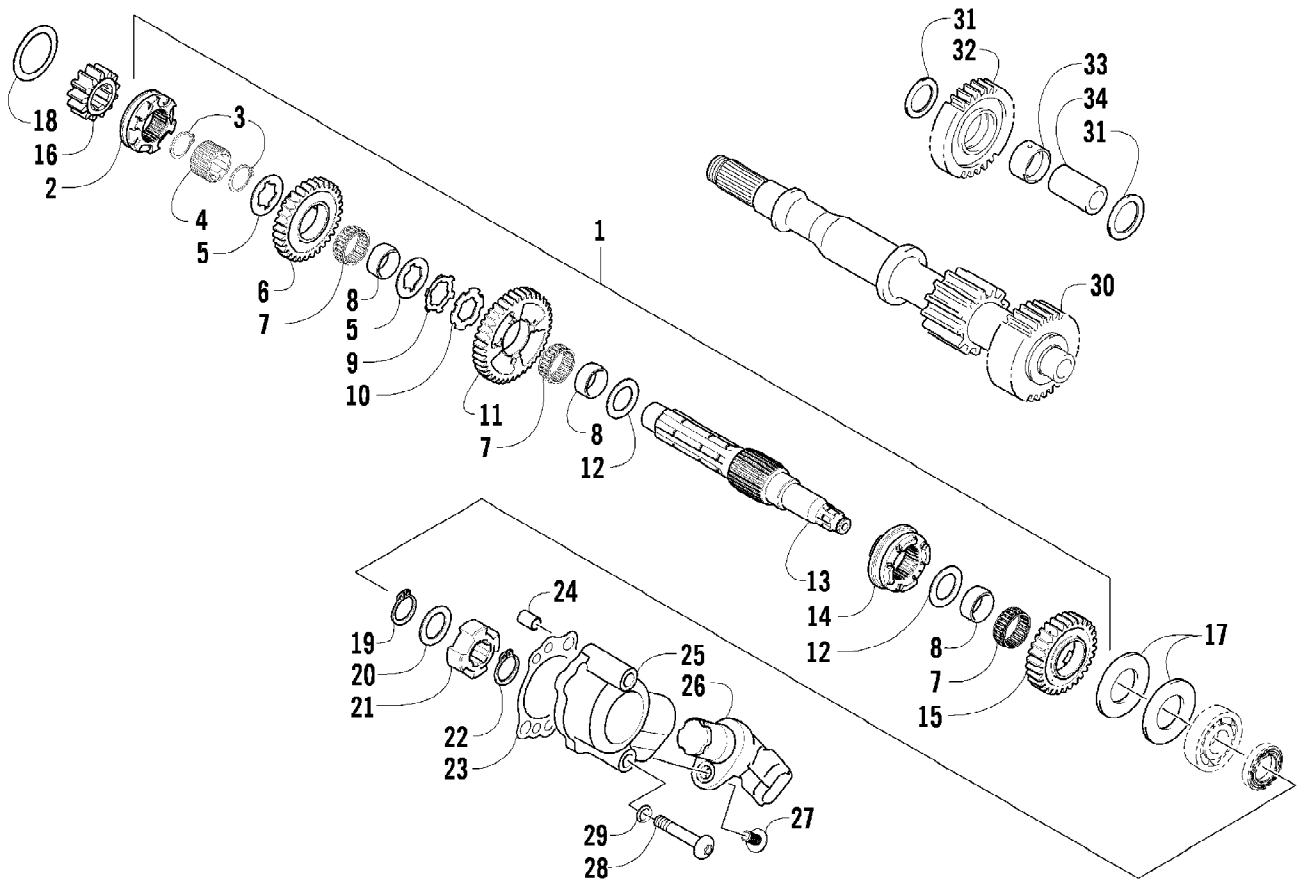

2010 ATV 1000 TRV CRUISER METALLIC CAT GREEN (A2010TCW4EUSA) Page 63 of 87
SECONDARY TRANSMISSION ASSEMBLY

Ref #	Part Number	Qty	S/P/F	Description
1	0822-091	1	/P	Countershaft Assembly (inc. 2-15)
2	0822-014	1		Gear Select, Reverse
3	0831-011	2		Ring, Retaining
4	0822-045	1		Spacer, Reverse Driven Gear
5	0828-008	2		Washer
6	0822-013	1		Gear, Reverse Driven
7	0832-011	3		Bearing
8	0822-005	3		Bushing
9	0828-014	1		Washer, Lock
10	0828-015	1		Washer, Lock
11	0822-004	1		Gear, Driven - Low
12	0822-046	2		Washer, Driven Gear
13	0822-003	1		Countershaft
14	0822-007	1		Gear Select, Sliding
15	0822-006	1		Gear, Driven - High
16	0822-089	1		Gear, Drive
17	0828-011	2		Washer
18	0828-019	1		Washer, Thrust
19	0831-040	1		Ring, Retaining
20	0828-069	1		Washer, Thrust
21	0822-050	1		Trigger, Speedometer Sensor
22	0831-039	1		Ring, Retaining
23	0830-129	1		Gasket
24	0829-023	2		Pin, Dowel
25	0822-049	1		Housing, Speedometer Sensor
26	0430-091	1		Sensor, Speedometer
27	8468-620	1	/P	Screw, Machine
28	8468-645	2		Screw, Machine
29	0830-107	2		Seal
30	0822-001	1		Driveshaft
31	0828-016	2		Washer, Thrust
32	0822-011	1		Gear, Reverse Idle
33	0822-012	1		Bushing
34	0822-015	1		Shaft, Reverse Idle

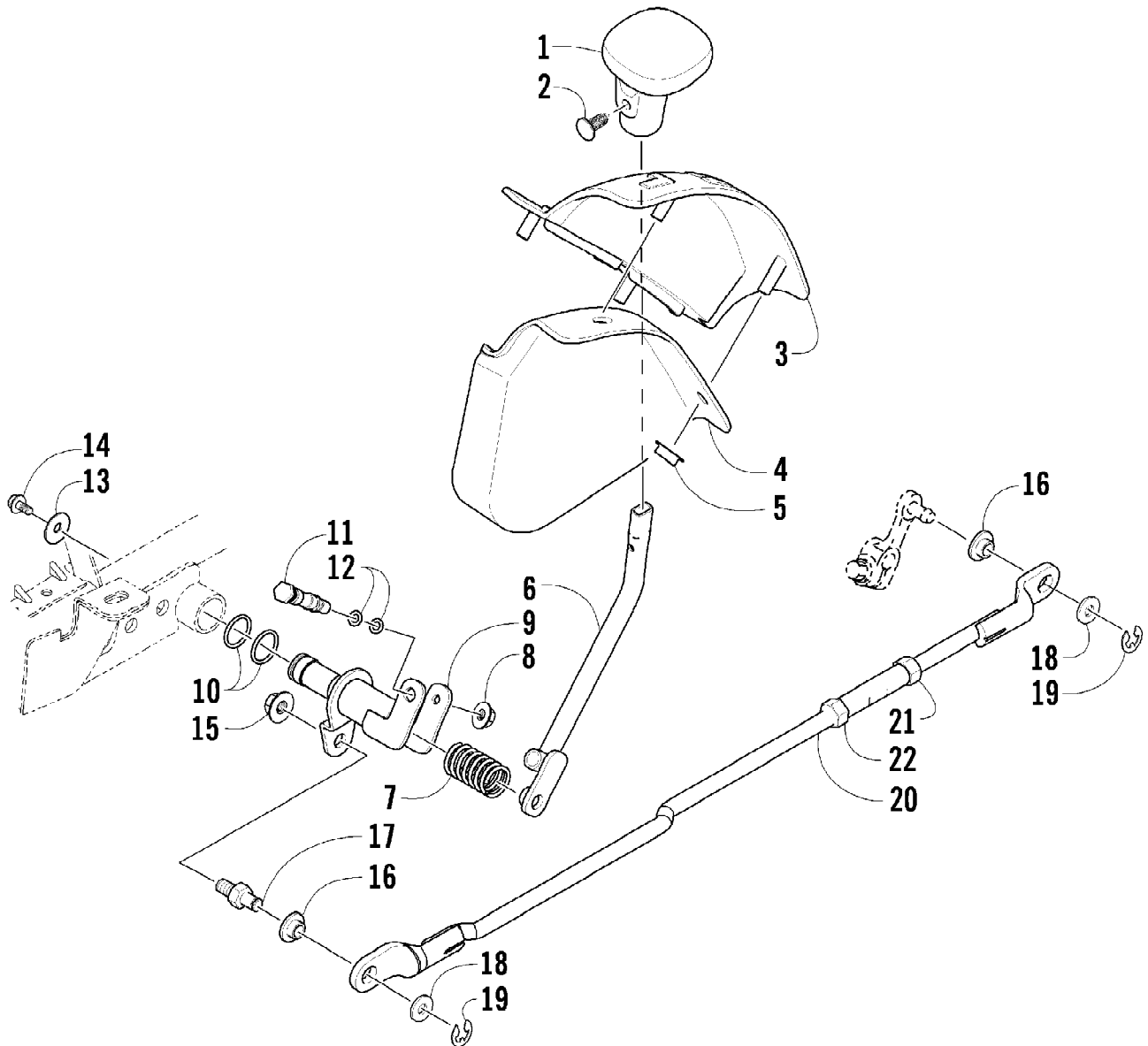

2010 ATV 1000 TRV CRUISER METALLIC CAT GREEN (A2010TCW4EUSA) Page 65 of 87
SHIFT LEVER ASSEMBLY

Ref #	Part Number	Qty	S/P/F	Description
1	0402-843	1	/P	Knob, Shift
2	0423-345	1		Clip, Retaining
3	1402-576	1		Plate, Shift
4	2406-345	1		Shield, Shift Plate
5	0423-357	4		Nut, Stamped
6	0502-659	1		Lever, Shift
7	0402-678	1	/P	Spring, Shift Lever
8	8424-602	1	/P	Nut
9	1502-332	1		Actuator, Shift
10	0423-299	2	/P	O-Ring
11	0402-675	1		Axle, Pivot
12	0423-182	2	/P	O-Ring
13	0423-087	1		Washer
14	8408-812	1		Screw, Cap
15	8424-802	1		Nut
16	0423-091	2		Bushing
17	1402-621	1		Pin, Mounting
18	0623-094	2		Washer
19	0423-169	2	/P	E-Ring
20	1502-227	1		Linkage, Shift - Assembly (inc. 21-22)
21	0623-294	1		Nut, Hex - Right-Hand Thread
22	0123-917	1	/P	Nut, Hex - Left-Hand Thread

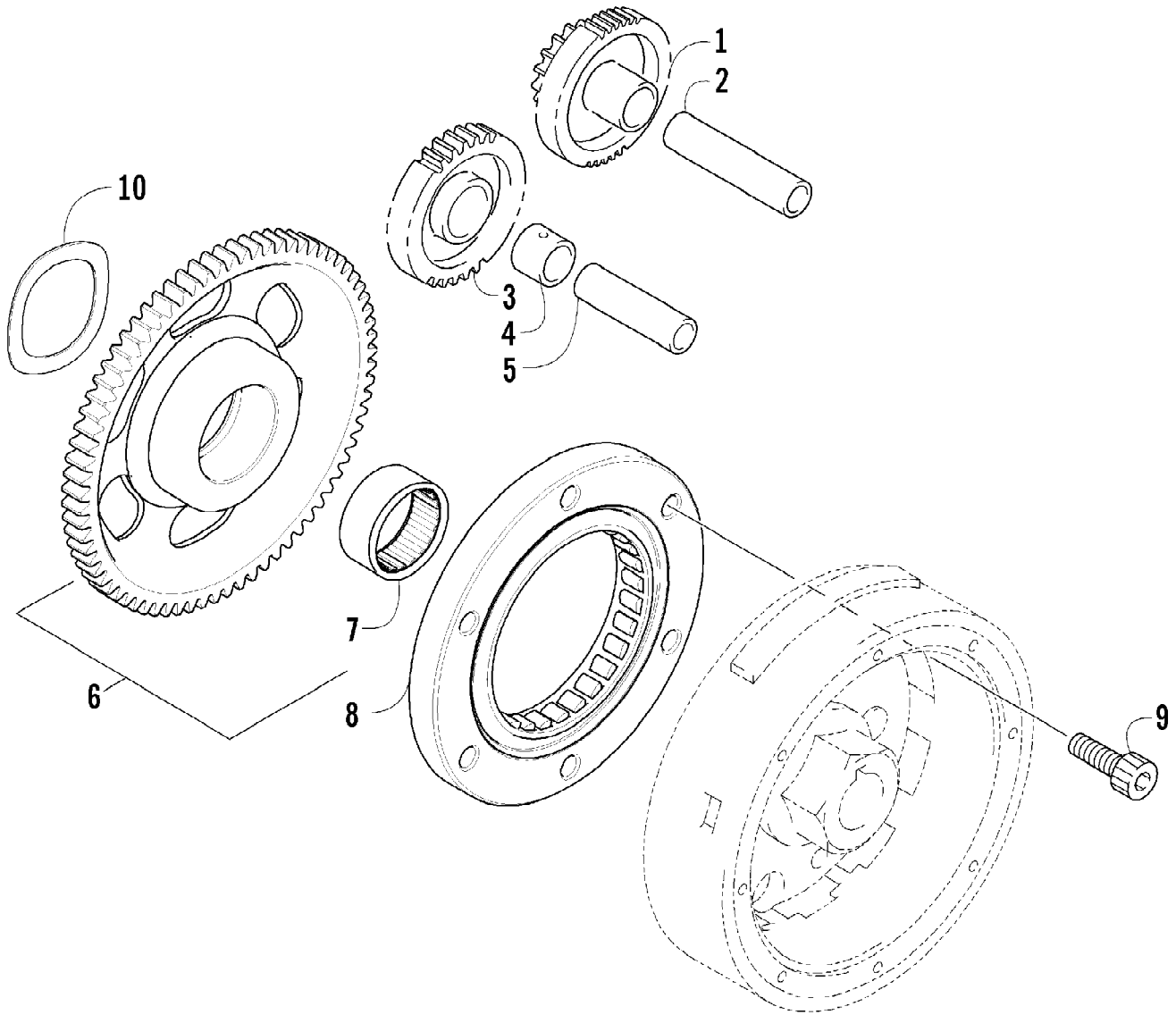

2010 ATV 1000 TRV CRUISER METALLIC CAT GREEN (A2010TCW4EUSA) Page 67 of 87
STARTER CLUTCH ASSEMBLY

Ref #	Part Number	Qty	S/P/F	Description
1	0815-026	1		Gear, Starter Idler - No. 1
2	0829-031	1	/P	Shaft, Starter Gear
3	0815-002	1		Gear, Starter Idler - No. 2
4	0815-003	1		Spacer, Starter Idler Gear No. 2
5	0829-032	1	/P	Shaft, Starter Gear
6	0815-004	1		Gear, Starter Clutch (inc. 7)
7	0832-079	1	/P	Bearing
8	0802-035	1		Clutch, Starter
9	0826-069	6		Screw, Machine
10	0828-113	1		Washer, Wave

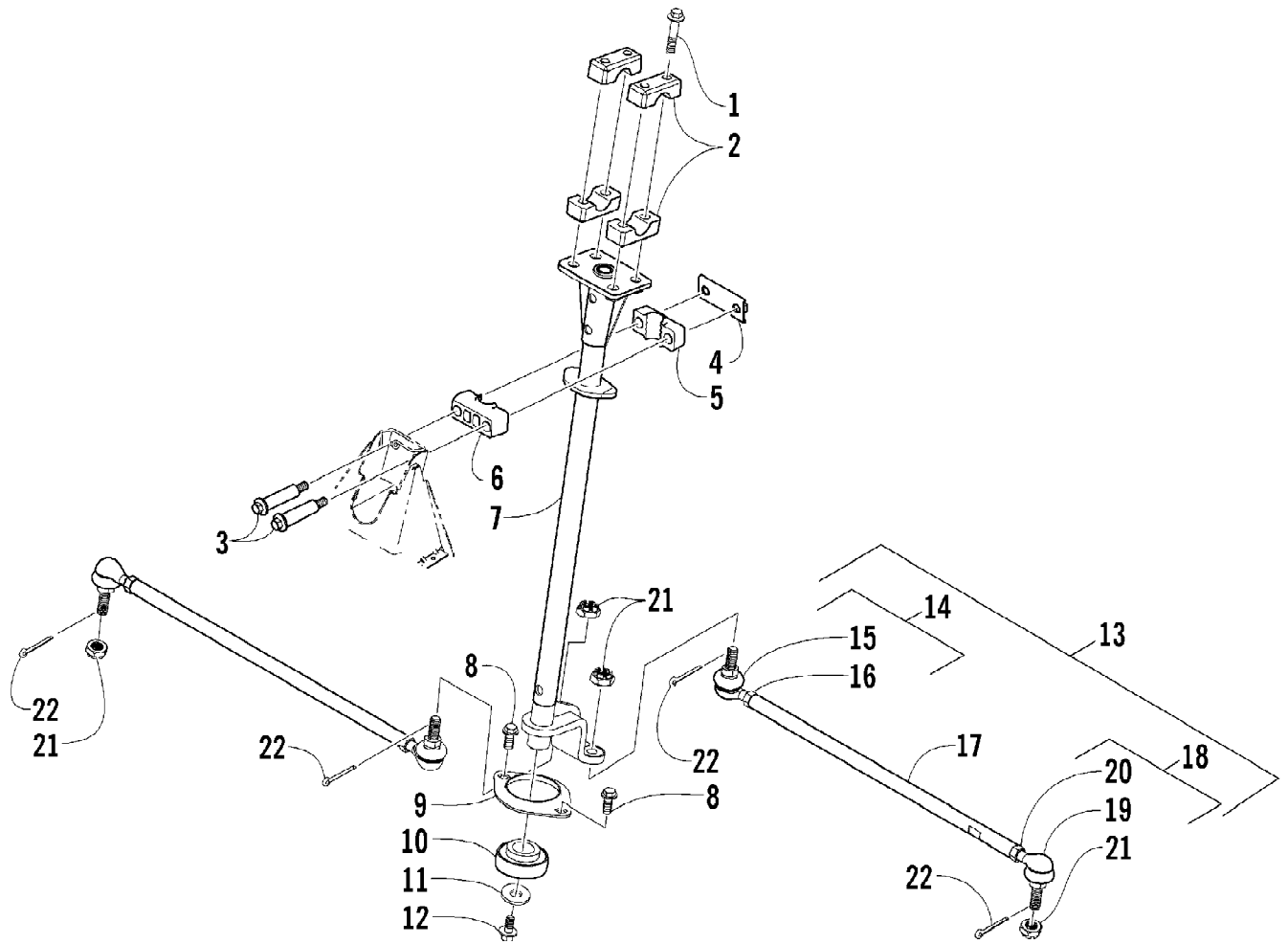

2010 ATV 1000 TRV CRUISER METALLIC CAT GREEN (A2010TCW4EUSA) Page 69 of 87
STEERING ASSEMBLY

Ref #	Part Number	Qty	S/P/F	Description
1	8408-860	4		Screw, Cap
2	0405-035	4		Cap, Steering Adjuster
3	0423-505	2		Screw, Shoulder
4	0505-484	1		Cap, Housing
5	0405-138	1		Housing, Lower
6	0405-139	1		Housing, Upper
7	0505-451	1	S	Post, Steering
8	8408-816	2		Screw, Cap
9	0602-233	1		Flange, Bearing
10	0405-052	1		Bearing w/Inverted Oil Seal
11	0423-073	1		Washer
12	8409-020	1	/P	Screw, Cap
13	0505-499	2	/P	Tie Rod - Assembly (inc. 14-20)
14	0505-511	2	/P	End, Tie Rod - Left-Hand Thread - Kit (inc. 15-16 and two No. 21-22)
15	0	2	F	End, Tie Rod - Left-Hand Thread
16	0423-013	2		Nut - Left-Hand Thread
17	0405-281	2	/P	Tie Rod
18	0505-510	2	/P	End, Tie Rod - Right-Hand Thread - Kit (inc. 19-20 and two No. 21-22)
19	0	2	F	End, Tie Rod - Right-Hand Thread
20	8420-002	2	/P	Nut - Right-Hand Thread
21	0423-157	4		Nut, Lock
22	0623-175	4		Pin, Cotter

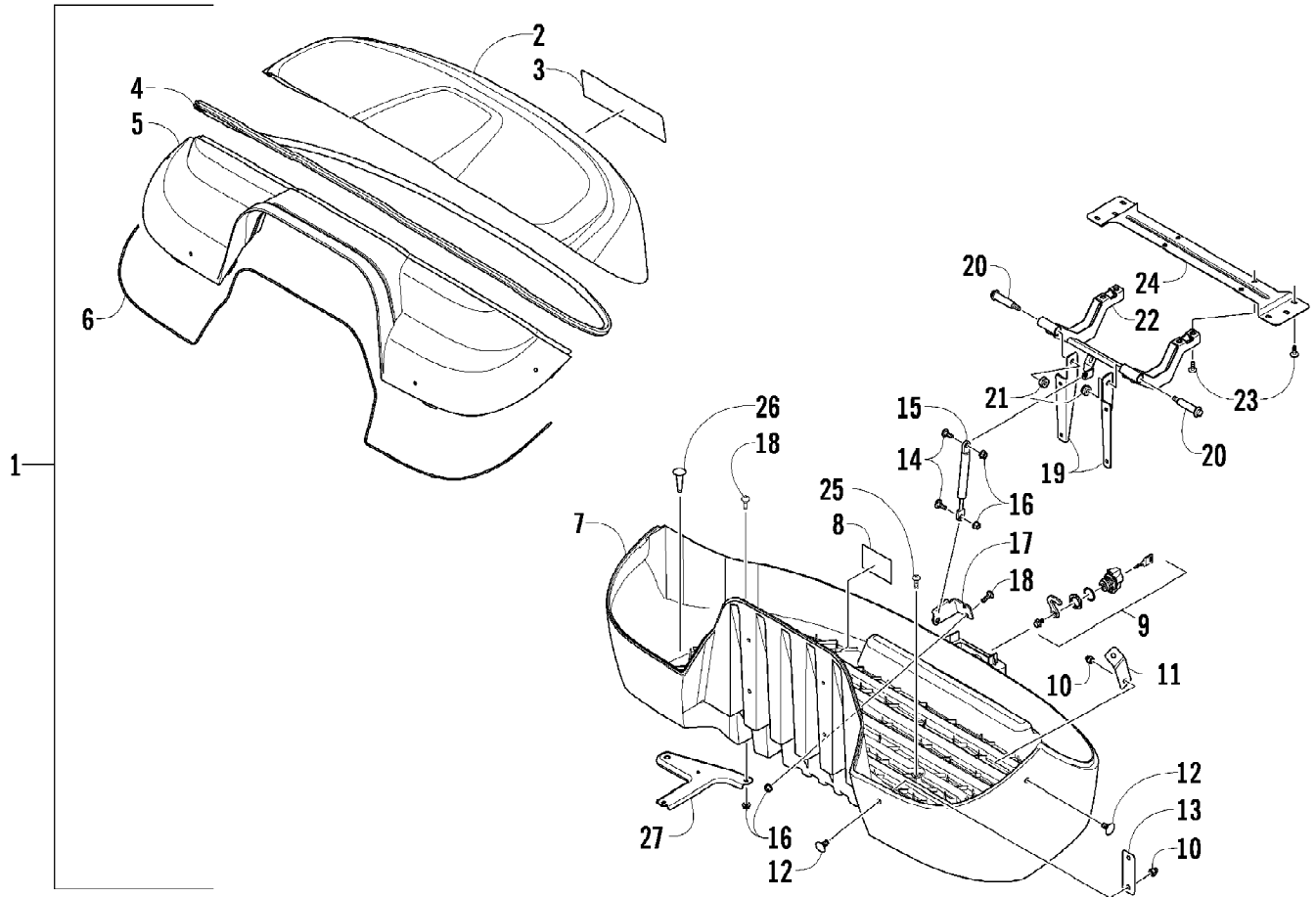

2010 ATV 1000 TRV CRUISER METALLIC CAT GREEN (A2010TCW4EUSA) Page 71 of 87
STORAGE BOX ASSEMBLY

Ref #	Part Number	Qty	S/P/F	Description
1	2516-524	1	S	Box, Storage - Assembly (inc. 2-24)
2	2516-548	1		Lid, Storage Box
3	1411-725	1		Decal, "Arctic Cat"
4	2406-787	1		Seal, Storage Box Lid
5	2516-261	1	S	Top, Storage Box
6	2406-793	1		Seal, Storage Box Top
7	2516-533	1		Bottom, Storage Box (inc. 8)
8	1411-877	1		Decal, Warning - Storage Box
9	2416-209	1	/P	Latch, Storage Box Lid
10	0423-901	8		Nut, Cap
11	2516-117	2		Plate, Retaining
12	0423-895	8		Bolt, Carriage
13	2516-116	2		Plate, Retaining
14	0423-355	2		Screw, Shoulder
15	2416-198	1		Support, Lid
16	0423-540	6		Nut, Lock
17	2516-511	1		Bracket, Mounting - Lid Support
18	8477-620	5		Screw, Machine
19	2416-194	1		Bracket, Support - Hinge - Right
19	2416-195	1		Bracket, Support - Hinge - Left
20	0423-505	2		Screw, Shoulder
21	8432-802	2		Nut, Lock
22	2516-514	1		Hinge, Lid
23	8477-616	10		Screw, Machine
24	2516-555	1		Brace, Lid - Storage Box
25	0423-889	10		Screw, Machine
26	2406-843	4		Plug
27	2506-926	1		Bracket, Mounting - Safety Flag

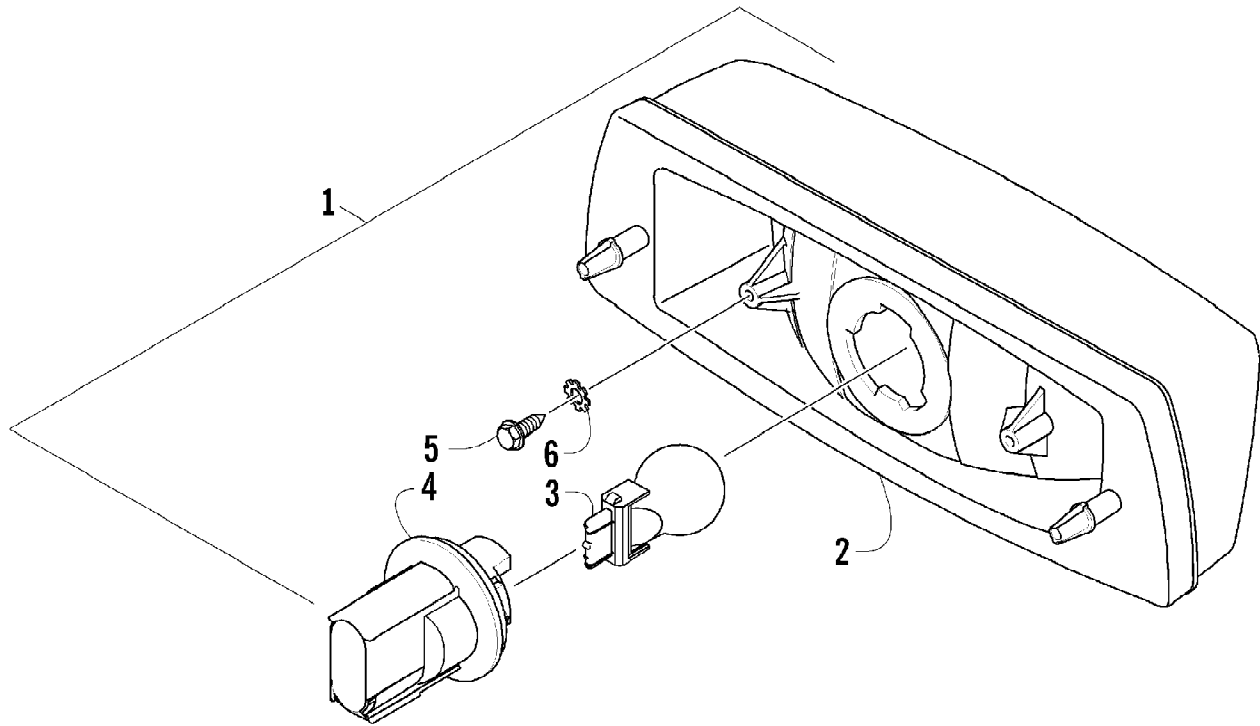

2010 ATV 1000 TRV CRUISER METALLIC CAT GREEN (A2010TCW4EUSA) Page 73 of 87
TAILLIGHT ASSEMBLY

Ref #	Part Number	Qty	S/P/F	Description
1	0509-022	1		Taillight Assembly (inc. 2-4)
2	0509-025	1		Housing, Taillight
3	0409-056	1		Bulb, Taillight
4	0409-057	1		Socket, Taillight
5	0623-301	2	/P	Screw, Self-Tapping
6	8053-212	2	/P	Washer, External Tooth Lock

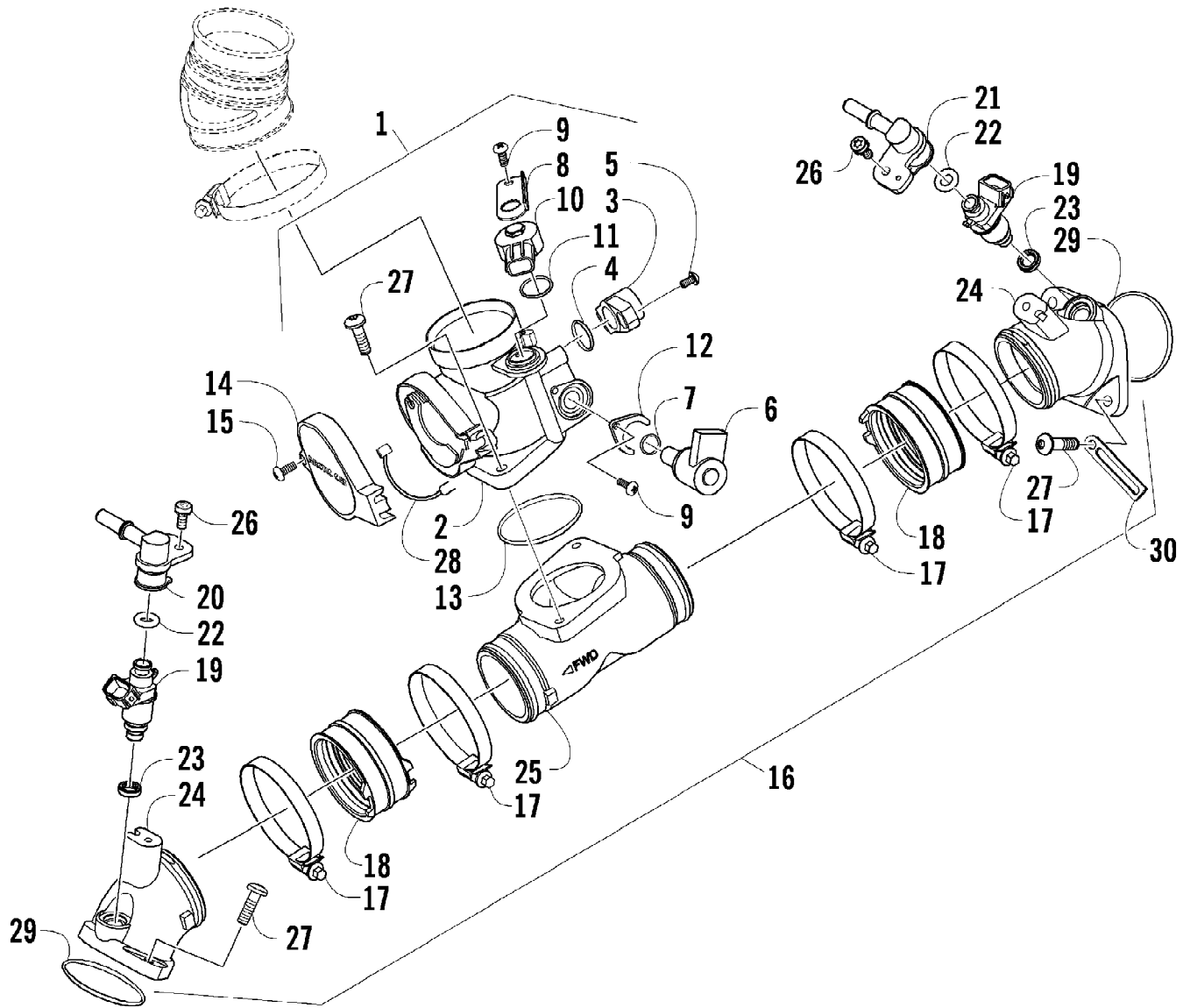

2010 ATV 1000 TRV CRUISER METALLIC CAT GREEN (A2010TCW4EUSA) Page 75 of 87
THROTTLE BODY ASSEMBLY

Ref #	Part Number	Qty	S/P/F	Description
1	0470-686	1		Throttle - Assembly (inc. 2-15)
2	0	1	F	Throttle Body
3	0430-072	1		Sensor, Throttle Position
4	5507-234	1		O-Ring, Throttle Position Sensor
5	5507-231	1		Screw, Machine
6	0430-074	1		Valve, ISC
7	5507-233	1		O-Ring, ISC Valve
8	5507-227	1		Bracket, MAP Sensor
9	5507-117	2	/P	Screw, Machine
10	0430-073	1		Sensor, MAP
11	5507-232	1		O-Ring, MAP Sensor
12	5507-229	1		Plate, ISC Valve
13	5507-235	1		O-Ring
14	5507-223	1		Cover
15	5507-037	1	/P	Screw, Machine
16	0570-230	1		Manifold, Intake - Assembly (inc. 17-26)
17	0423-066	4		Clamp
18	0470-660	2		Boot, Intake - Manifold
19	0470-688	2		Injector, Fuel
20	0470-763	1		Rail, Fuel - Front Cylinder
21	0470-764	1		Rail, Fuel - Rear Cylinder
22	0470-767	2		O-Ring, Fuel Injector
23	0470-768	2		Ring, Seal - Fuel Injector
24	0570-140	2		Manifold, Intake
25	0570-156	1		Plenum, Intake
26	0423-371	2		Screw, Machine
27	0826-008	6		Screw, Machine
28	0487-046	1		Cable, Throttle
29	0830-090	2		O-Ring
30	3002-964	1	/P	Clamp, Wire

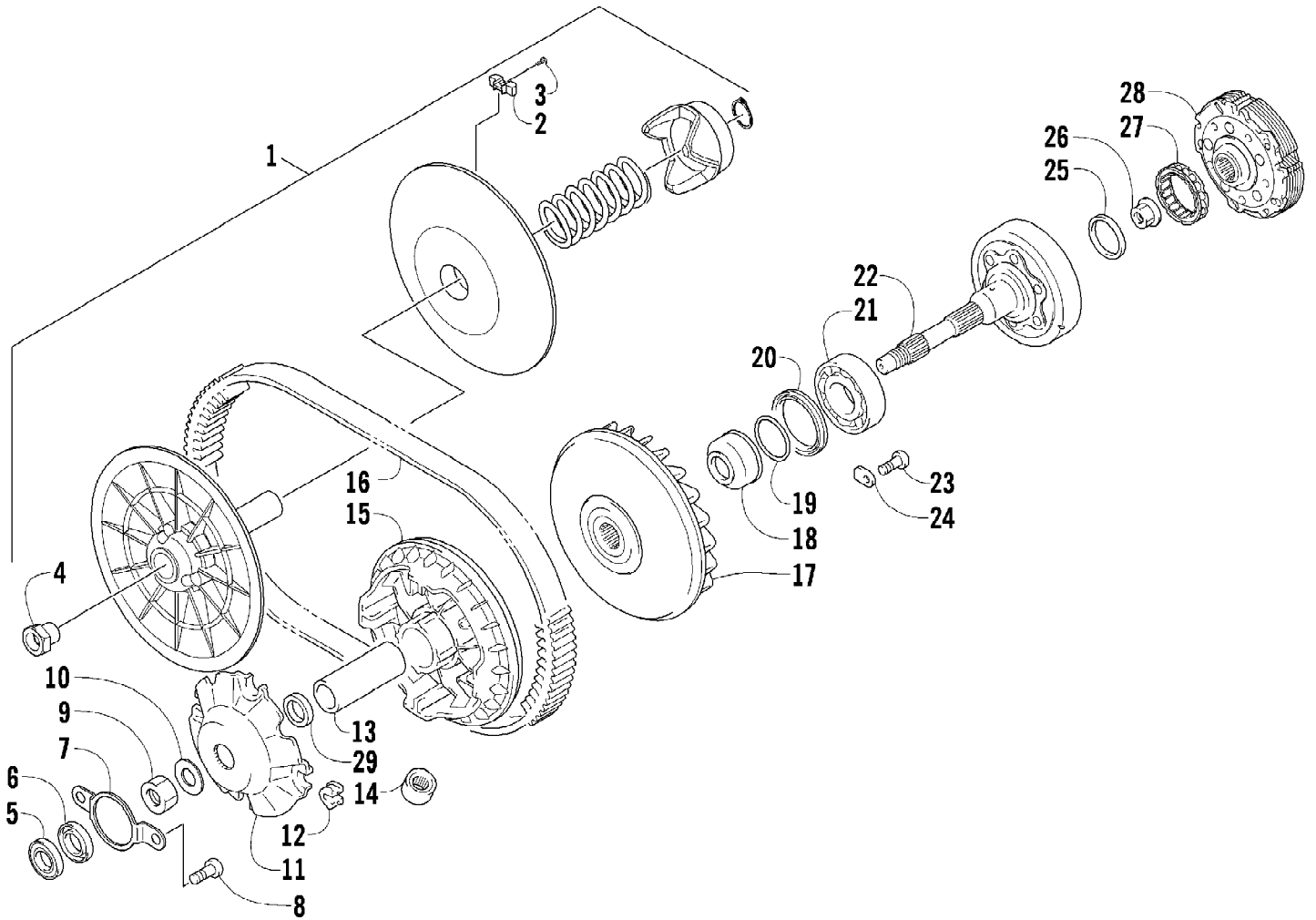

2010 ATV 1000 TRV CRUISER METALLIC CAT GREEN (A2010TCW4EUSA) Page 77 of 87
TRANSMISSION ASSEMBLY

Ref #	Part Number	Qty	S/P/F	Description
1	0823-157	1	S/P	Pulley, Driven - Assembly (inc. 2-4)
2	0823-176	3	/P	Shoe, Cam
3	0823-177	3		Screw, Machine
4	0823-178	1		Nut, Driven Pulley
5	0832-010	1		Bearing
6	0830-176	1	/P	Seal
7	0823-020	1		Retainer, Bearing
8	0826-031	2		Screw, Machine
9	0827-010	1		Nut
10	0828-106	1		Washer
11	0823-008	1		Plate, Movable Drive Face
12	0823-010	4		Damper, Movable Drive Face
13	0823-265	1		Spacer, Movable Drive Face
14	0823-170	8	/P	Roller, Movable Drive Face
15	0823-159	1		Face, Movable Drive
16	0823-231	1		Belt, Drive
17	0823-156	1	/P	Face, Fixed Drive
18	0823-015	1		Spacer, Fixed Drive Face
19	0470-531	1		O-Ring
20	0830-188	1	/P	Seal, Clutch Housing - Right
21	0832-047	1	S	Bearing
22	0823-261	1	S/P	Housing, Clutch
23	0826-029	2		Screw, Machine
24	0822-010	2	/P	Retainer, Bearing
25	0830-189	1	/P	Seal, Clutch Housing - Left
26	0827-011	1		Nut
27	0823-018	1		Clutch, One-Way
28	0823-098	1	S	Clutch, Centrifugal - 6 Plate
29	0823-292	1		Spacer

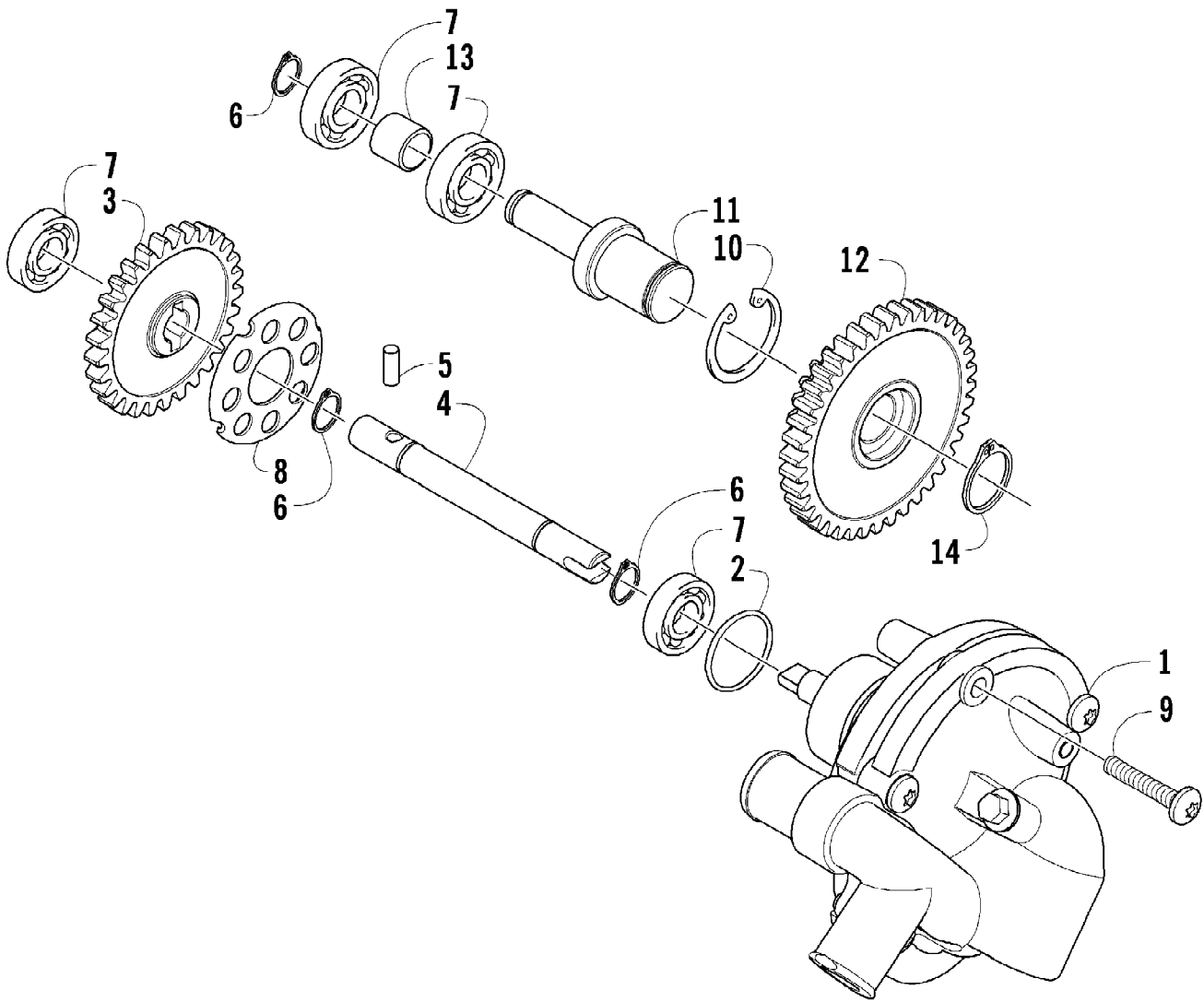

2010 ATV 1000 TRV CRUISER METALLIC CAT GREEN (A2010TCW4EUSA) Page 79 of 87
WATER PUMP ASSEMBLY

Ref #	Part Number	Qty	S/P/F	Description
1	0813-056	1	/P	Pump, Water - Assembly (inc. 2)
2	0830-029	1		O-Ring
3	0813-029	1		Gear, Driven
4	0813-030	1		Shaft, Driven Gear
5	0829-009	1		Pin, Dowel
6	0831-002	3		Ring, Retaining
7	0832-046	4	/P	Bearing
8	0801-089	1		Disc, Breather
9	8468-650	2		Screw, Machine
10	0831-004	1		Ring, Retaining
11	0813-026	1		Shaft, Water Pump Idler Gear
12	0813-027	1		Gear, Idler - Water Pump - Drive
13	0813-028	1		Spacer, Idler - Water Pump
14	0831-040	1		Ring, Retaining

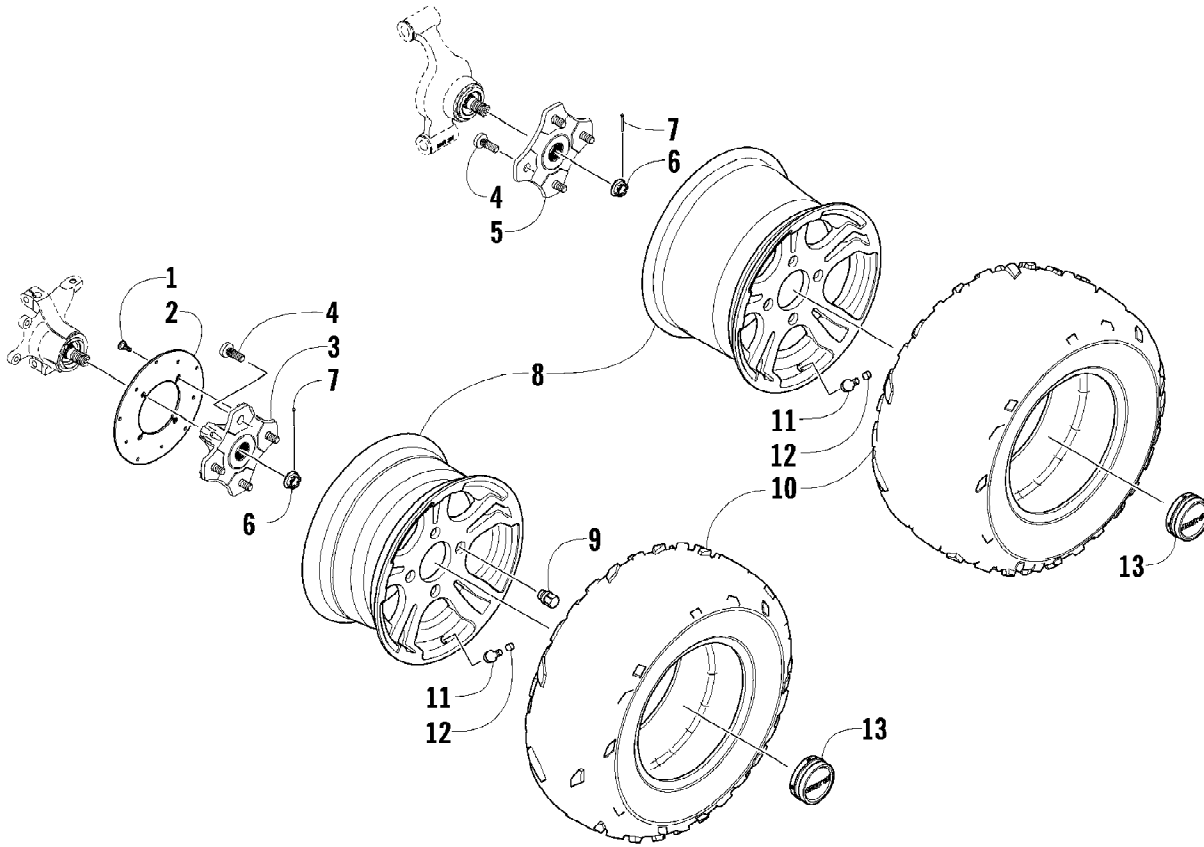

2010 ATV 1000 TRV CRUISER METALLIC CAT GREEN (A2010TCW4EUSA) Page 81 of 87
WHEEL AND TIRE ASSEMBLY

Ref #	Part Number	Qty	S/P/F	Description
1	0423-557	12		Screw, Shoulder
2	1436-164	3	/P	Disc, Brake
3	1502-437	2		Hub, Wheel - Front (inc. 4)
4	0402-974	16	/P	Stud
5	1502-437	2		Hub, Wheel - Rear (inc. 4)
6	0423-607	4		Nut, Castle
7	0423-407	4		Pin, Cotter
8	1402-730	2		Wheel - Front
8	1402-731	2		Wheel - Rear
9	0423-618	16		Nut, Lug
10	1402-699	2		Tire - Front
10	1402-700	2		Tire - Rear
11	0402-064	4		Stem, Valve (inc. 12)
12	0402-140	4		Cap, Valve Stem
13	1402-736	4		Cap, Wheel

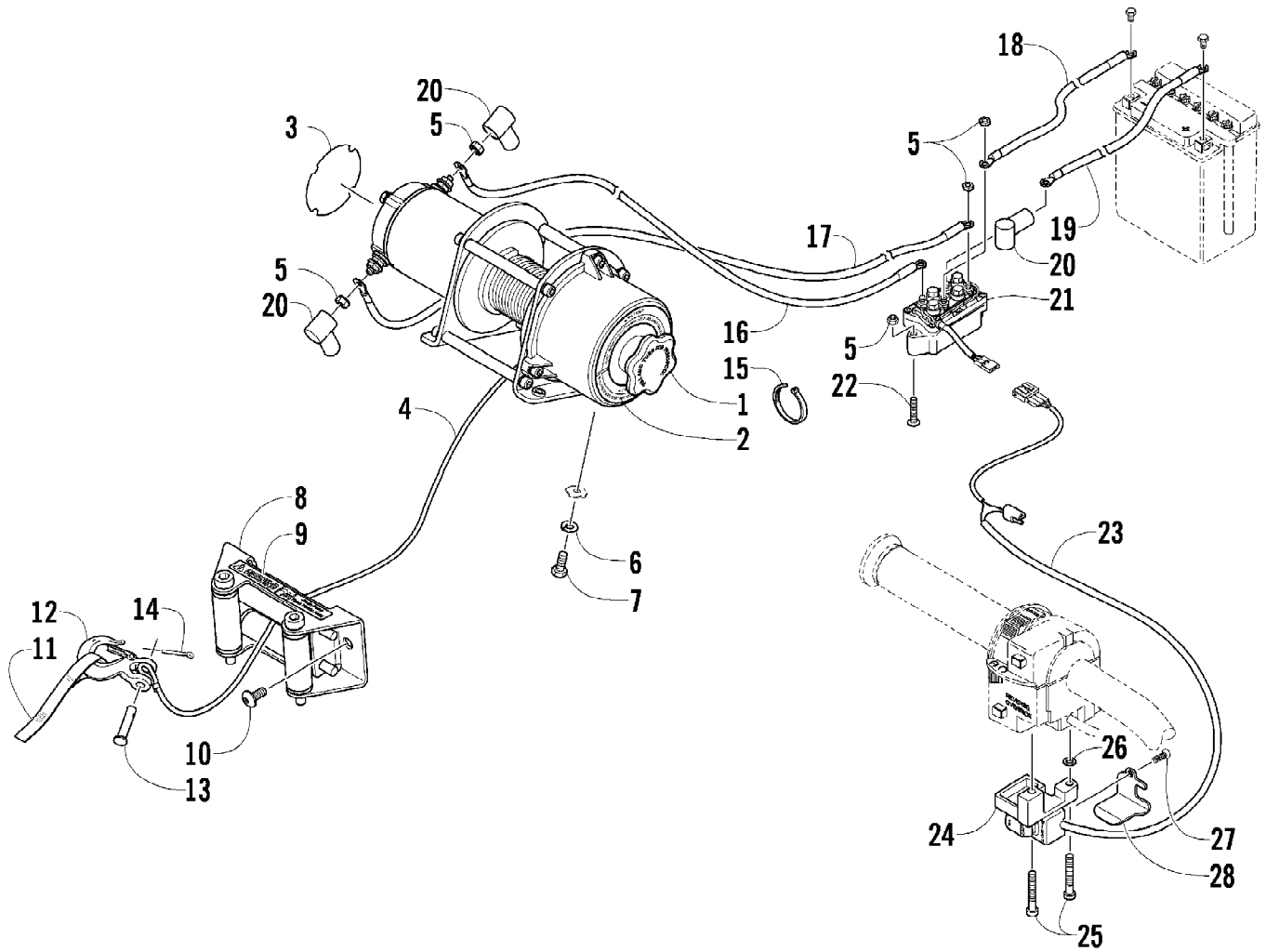

2010 ATV 1000 TRV CRUISER METALLIC CAT GREEN (A2010TCW4EUSA) Page 83 of 87
WINCH ASSEMBLY

Ref #	Part Number	Qty	S/P/F	Description
1	1441-830	1		Winch (inc. 2-4 and two No. 5)
2	2411-141	1		Decal, Warning - Tension
3	2411-140	1		Decal, Warning - Operation
4	1441-831	1		Cable, Winch
5	0623-038	8		Nut w/Washer
6	8051-246	4		Washer, Lock
7	8408-820	4	/P	Screw, Cap
8	0441-403	1	/P	Roller, Winch (inc. 9)
9	0411-474	1		Decal, Warning - Pinch Point
10	8468-820	2		Screw, Machine
11	1441-781	1		Strap
12	1441-833	1		Hook, Winch
13	1441-834	1		Pin
14	0623-175	1		Pin, Cotter
15	0123-903	AR		Tie, Cable - 11.5 in.
16	0445-068	1		Cable, Winch/Solenoid - Yellow
17	0445-069	1		Cable, Winch/Solenoid - Blue
18	1441-112	1		Cable, Solenoid/Battery - Black
19	0445-087	1		Cable, Solenoid/Battery - Red
20	0645-019	3		Boot, Terminal
21	0409-066	1	/P	Solenoid
22	8476-625	2		Screw, Machine
23	0409-087	1		Switch, Control
24	0409-034	1		Retainer, Control Switch
25	8464-560	2		Screw, Machine
26	0423-593	1		Washer
27	0423-382	1		Screw, Self-Tapping
28	0409-106	1		Cover, Switch

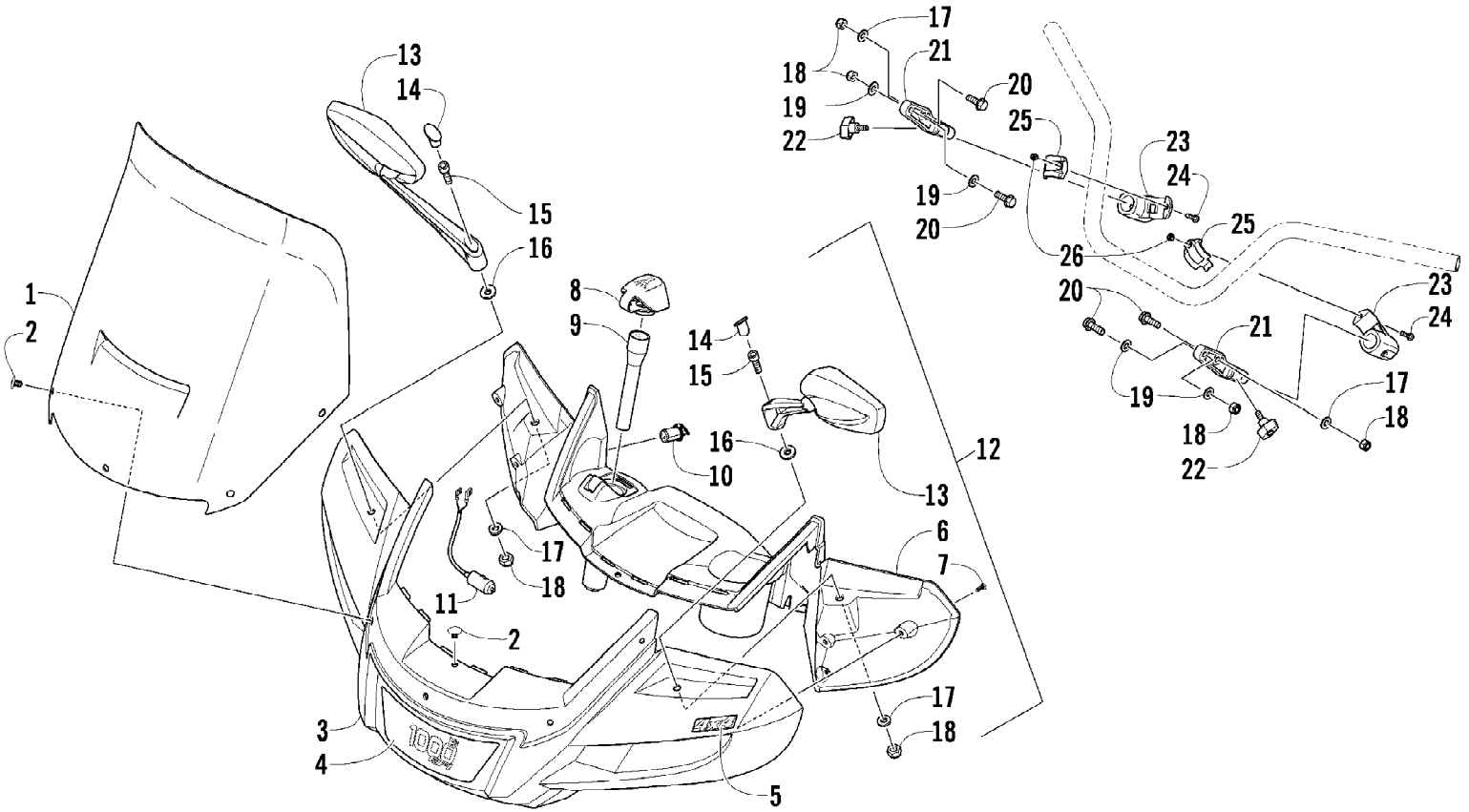

2010 ATV 1000 TRV CRUISER METALLIC CAT GREEN (A2010TCW4EUSA) Page 85 of 87
WINDSHIELD ASSEMBLY

Ref #	Part Number	Qty	S/P/F	Description
1	0405-384	1		Windshield
2	0423-767	6	S	Clip, Retaining
3	0505-619	1		Base, Windshield
4	1411-987	1		Decal, Base - 1000 EFI
5	1411-989	1		Decal, Base - "4x4"
6	0405-332	1		Console - Black
7	0423-950	6		Screw, Self-Tapping
8	0405-353	1		Cover, Flashlight
9	1441-839	1		Flashlight
10	0641-897	1	/P	Outlet, Accessory - 12V
11	0486-319	1		Adapter, Harness - Outlet Accessory
12	1436-326	1	/P	Kit, Mirror (inc. 13-16 and two No. 17-18)
13	0405-322	1	S	Mirror - Right
13	0405-323	1	S	Mirror - Left
14	0423-952	2		Plug
15	8440-835	2		Screw, Cap
16	0423-951	2		Washer, Rubber
17	8450-128	4		Washer
18	8431-803	6		Nut
19	0423-948	4		Washer
20	0423-949	4		Screw, Cap
21	0405-352	2	S	Pin, Mounting - Tapered
22	1441-624	2		Knob, Adjuster
23	0405-350	2	S	Clamp, Handlebar
24	8471-520	2		Screw, Machine
25	0405-351	2	S	Cap, Handlebar Clamp
26	8431-503	2		Nut, Lock

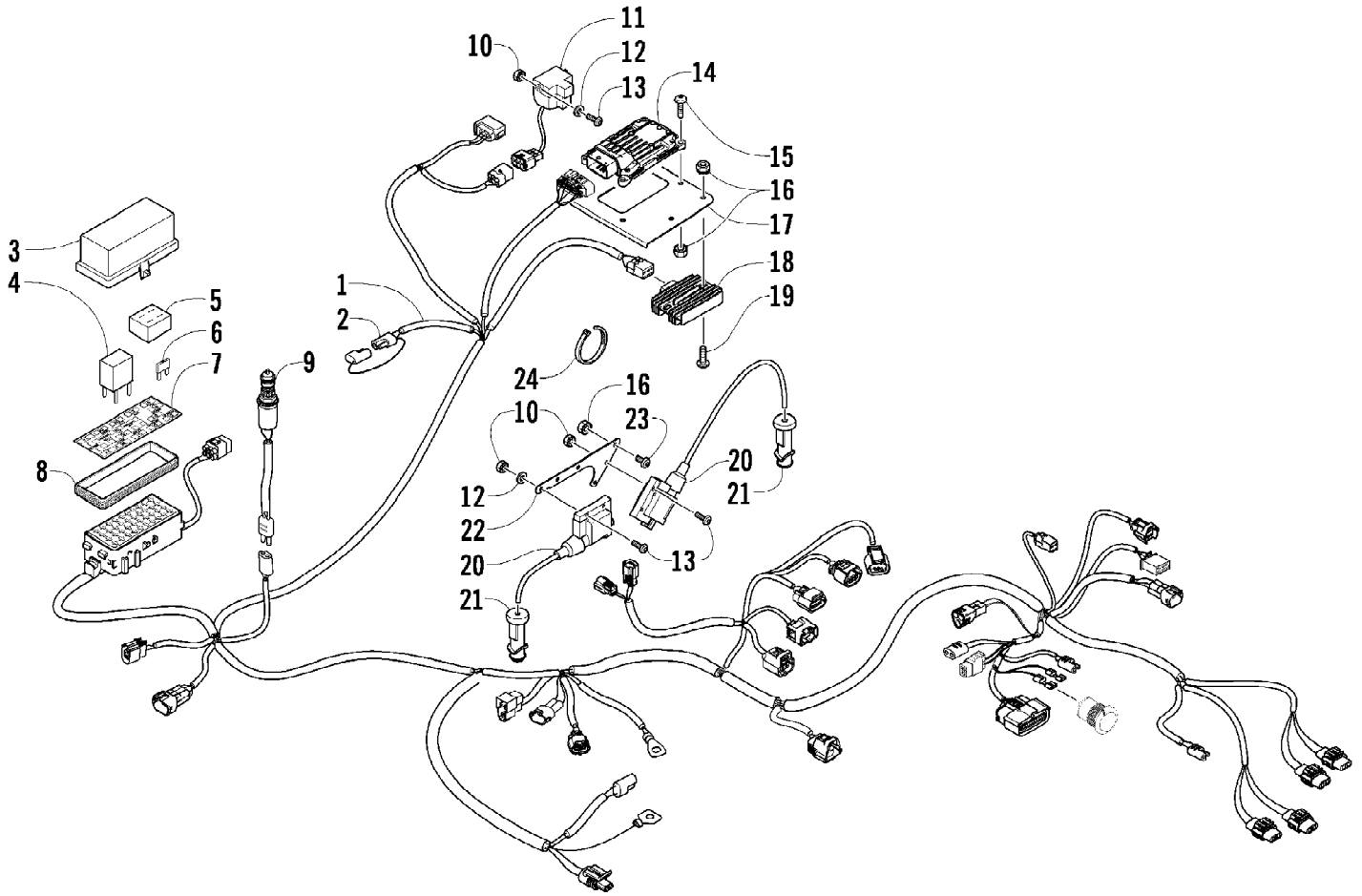

2010 ATV 1000 TRV CRUISER METALLIC CAT GREEN (A2010TCW4EUSA) Page 87 of 87
WIRING HARNESS ASSEMBLY

Ref #	Part Number	Qty	S/P/F	Description
1	0486-340	1		Harness, Main (inc. 2-8)
2	0486-164	2		Tether, Accessory Connector
3	0430-085	1		Cover, Fuse Block
4	0430-045	2	/P	Relay (4-Pin) - 20 Amp
4	0430-033	1		Relay (5-Pin) - 20 Amp
5	0430-037	1		Holder, Fuse
6	0430-032	8		Fuse - 10 Amp
6	0430-031	4		Fuse - 15 Amp
6	0430-030	2		Fuse - 30 Amp
7	2411-092	1		Decal, Fuse Block
8	0430-086	1		Seal
9	0409-089	1		Switch, Brake - Assembly
10	0423-493	6		Nut w/Washer
11	0409-064	1		Switch, Tilt Sensor
12	0123-802	3		Washer
13	8468-425	6		Screw, Machine
14	0530-049	1		ECU
15	8476-620	4		Screw, Machine
16	0623-038	8		Nut w/Washer
17	2416-175	1		Bracket, Mounting - ECU
18	0824-037	1	/P	Regulator, Voltage
19	8476-625	2		Screw, Machine
20	0824-058	2		Coil, Ignition - Assembly (inc. 21)
21	0824-049	2	/P	Cap, Spark Plug
22	2416-268	1		Bracket, Mounting - Coil
23	8476-616	2		Screw, Machine
24	0123-788	AR	/P	Tie, Cable - 8 in.
24	0123-903	AR		Tie, Cable - 11.5 in.